



Naphill & Walter's Ash Gazette

February 2018

The Window Doctor

**CARE & REPAIR FOR ALL YOUR
UPVC & ALUMINIUM WINDOW
& DOOR PROBLEMS**

- Replacement of broken down sealed units
 - misting up inside glass
- Adjust front & back doors that do not shut
- New handles, hinges and door locks
- Replacement of patio door wheels
- New security handles with keys
- New door panels and cat flaps
- New Georgian style or leaded style sealed units
- All insurance work • Burglary damage • Servicing



PLUS INSTALLATIONS OF NEW UPVC WINDOWS & DOORS



Call us for a FREE Survey and Quotation,

No call out charge



Friendly Family Established Business

Cowling & Co.

Mobile: 07860 435742

Tel/Fax: 01494 483567

email: [windowdoctor@jcowling.plus.com](mailto>windowdoctor@jcowling.plus.com)

www.windowdoctor.co.uk

Black
Lion

good food & traditional ales

- Real Ales
- Homecooked Food
- Large Garden and Terrace
- Small & Large Group Bookings
- Family & Dog Friendly
- Food now available til 8pm on Sundays

Sunday Roast £8
Food served 12-4pm

Come and join us for a hearty homemade roast with all the trimmings for only £8 per person.

**Race Night for Breast
Cancer Care Charity**
Saturday 3rd February

Come and join us for a great night for a fantastic cause.

Friday Nights

Food served from 5-9pm with
20% off kids meals 5-6pm

Follow us on Facebook

search Naphill Black Lion

Opening Hours

11am to 11pm Mon - Sat

Food served Tues - Sat 12-3 / 6-9pm

Sunday- 12noon to 11pm

Food served 12noon to 4pm

Black Lion, Woodlands Drive, Naphill, Bucks. HP14 4SH

For all reservations call: 01494 563176

blacklionnaphill.com

BUCKS AERIALS

TV & FM SATELLITE SYSTEMS
DOMESTIC & COMMERCIAL

- TV & FM AERIALS & SATELLITES INSTALLED
- EXTRA TV POINTS
- VIDEO & SATELLITE LINK-UPS
- ALL AERIALS ELECTRONICALLY ALIGNED
- SERVICE AND MAINTENANCE FULLY INSURED
- FREE SURVEY & QUOTATION
- ALL WORK GUARANTEED
- UNRIVALLED AFTER-SALES SERVICE

Special Rates for OAPs

Telephone 01494 441319

Bucks Aerials is a full member of the CAI (Confederation of Aerial Installer) A registered digital installer

Nicki Thomas Web Design

Quality bespoke websites for a wide range of businesses
Visit www.nickithomas.co.uk on the Web to find out more...

Hedgerows, Studridge Lane
Speen
Princes Risborough HP27 0SA

nicki@nickithomas.co.uk
Tel 01494 488665



- residential design
- building surveys
- planning permission
- interior design

*evening & weekend
appointments available*

07985 478563 www.retsofdesign.com



Banford Flooring

*Your local domestic and
contract floor layer*

Kerry Banford

01494 562966 / 07443 451303

email: thebanfords@btinternet.com

New fuse board including main earthing and bonding upgrade - £550

Upgrade to a new all metal fire resistant fuse board which complies with the latest wiring regulations published on January 1st 2016. Includes earthing upgrade* and a full safety check of your homes electrics.

Call or text Tony now on 07944 162 958 or
email: tony@plugs.me.uk

plugs
electrical services

* Price assumes that gas meter and water stop cock to be bonded are within 5 metres of the electric meter.



ACTIVE PEST CONTROL

**All Pests and Wasp
Nests Treated**

Service Contracts
One-Off Treatments
Wildlife Management

For all your pest control
requirements contact:

01494 562325 or 07966 154655

info@active-pest-control.co.uk

9 Christopher Close,
Naphill HP14 4SF



EweMove

SALES AND LETTINGS



WHAT MAKES US SO DIFFERENT TO THE REST?

1. No minimum term contract - if you're not 100% happy you're free to walk away instantly
2. No employees - our clients only ever deal with a branch owner
3. No sale, no fee - keeps us focussed on managing the chain and getting your sale to completion
4. Viewings hosted by us 7 days a week - qualified in advance and followed by prompt feedback
5. Powerful marketing - Premium listings on Rightmove and Zoopla, amazing photos, engaging descriptions and colour site plans

AS LOCAL BUSINESS OWNERS OUR OPERATING MODEL ALLOWS US TO DELIVER AN UNBEATABLE LEVEL OF PERSONAL SERVICE, MAKING US THE UK'S MOST TRUSTED AGENT!



**Call Rachel & Julian in
The Chilterns
01494 917051**

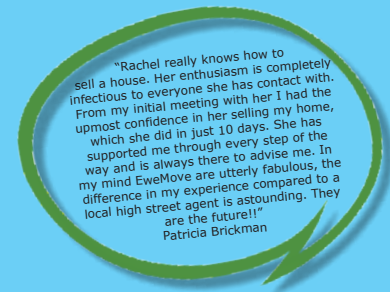

ASTON HEARING

We know how important your hearing is for helping you to stay connected and live life to the fullest. We are a family-run hearing centre, established for nearly thirty years, based in Amersham and Thame.

Recognised as one of the leading independent hearing consultancies in the UK and recently awarded European Audiologist of the Year



Services available in Amersham & Thame

- Hearing Consultations**
- Latest Hearing Technology**
- Ear Wax Removal using Micro-suction**
- Children's Hearing Screening**
- Ear Protection & Advice**



WWW.ASTONHEARING.COM
Thame Amersham
01844 396057 01494 733840

Look out for our Hear Today Events

Monthly Drop-in Coffee Mornings

1st Friday & 1st Tuesday of every month in Thame and Amersham

- Qualified advice
- Personal experiences
- Talks
- Refreshments
- Support for all hearing concerns
- All welcome
- Free of charge

see www.astonhearing.co.uk for details or call 01494 733840 to register your interest and we will keep you informed.

Hughenden Builders

Established 30 years

All Building Works Undertaken

- Extensions
- Alterations
- Loft conversions
- Roofing all types
- Drives, Block paving, Tarmac etc
- Patios, Walls, Garden landscaping
- Plumbing
- Plastering,
- Carpentry

171 Main Road Tel: 01494 562937
Naphill Mob: 07901 916044

Kim Johnson Plumbing



Complete bathroom installations

Hot and cold water tanks
Taps, ball valves and immersions.



For a free estimate
call Kim
Tel: 01494 562757
Mob: 07796 306087

The Wheel

Naphill

Main Road, Naphill, HP14 4QA
Tel: 01494 562210



Family Friendly • Dog Friendly • Good Beer Guide since 2008 • Real Fires • Excellent smoking area & gardens

“Great locals and great staff for a great atmosphere!”

**Award Winning
Traditional British Pub**

“Choose real life or Wheel Life!”

A quirky pub - it's bigger than it looks!
With 2 bars and a function/dining area.

Excellent homemade food - allergies catered for.



www.thewheelnaphill.com info@thewheelnaphill.com



Bronze Award
in Buckinghamshire





Leigh Lewis

optometrist

INDIVIDUAL EYECARE

- Contact Lenses
- Designer continental specs
- OCT retinal scan
- Retinal Camera
- NHS vouchers
- KIDS GO FREE

247 Main Rd Walters Ash

01494 564600



INDIVIDUAL EYECARE



BARNES

GARDEN OUTBUILDINGS

Garden buildings designed to meet your needs.

Barnes Garden Outbuildings are a family run business designing and building bespoke outbuildings for residential gardens.

- Sheds
- Summerhouses
- Home Offices
- Garages
- Kennels
- Gazebos
- Fencing
- Decking

In fact any form of timber framed, timber clad garden building can be designed and built to suit your needs. Big or small, basic or fully kitted out.



07761 681340

01494 563162

www.garden-outbuildings.co.uk

email: barnes@garden-outbuildings.co.uk

TRUST

VIVIENNE POUNTNEY

With Daily visits we will care for your pets

Tel: 01494 565128 Mobile: 0781 4155182

Email: vivpountney@hotmail.com

Durley House, Downley Road, Naphill, Bucks HP14 4QY

Est. 1991

Carpet & Upholstery Cleaning Specialists

Why You Should Choose Us ...

- Thorough Cleaning & Outstanding Service
- State of the Art Truckmounted Cleaning System
- Most Carpets Dry within 2 hours
- Fully Insured
- Free On-Site Quotations
- Carpet Stainguard with Dustmite & Allergy Control
- Spot, Stain and Odour Removal



PROCARE
Carpet & Upholstery
Cleaning Services

07798 742835

01494 489804

www.procarecarpetcleaning.co.uk

ROBERT LACEY

Ceramic Wall and Floor Tiler

22 Vincents Way
Naphill
High Wycombe,
HP14 4RA

Telephone: 01494 565262



MD CARS PRIVATE HIRE

First class executive service for all your travel needs. Weddings, airports, theatre, London, business trips.

Fully licensed and insured.

Please contact Ray on

Mobile: **07946 433403** Home: **01494 269251**

email: ray.mdcars@hotmail.com

www.mdchauffeurs.co.uk

Mobile Foot Health Practitioner

for all your Chiropody requirements

Fiona Gibbard

M.C.F.H.P. M.A.F.H.P.



"Bringing footcare to your door"

Prompt and courteous attention assured

Tel: 01494 482444 Mob: 07946 821451

M A HUNT painting & decorating

01494 564998

07775 626752

hunt.m6@sky.com



27 Saunderton Vale, High Wycombe, Bucks HP14 4LJ

BUILDING PLANS AND PERMISSIONS



ACCURATE CAD DRAWINGS

PLANNING PERMISSIONS

BUILDING REGULATIONS

FAST & RELIABLE SERVICE



ZACHARY DESIGN

FREE INITIAL CONSULTATION

COMPETITIVE FIXED FEES

COMPLETE SITE SURVEYS

ARCHITECTURE - INTERIORS

CHARTERED DESIGNERS • LITTLE MOSELEY HOUSE • NAPHILL • HP14 4RE
TEL 01494 562591 • E MAIL stefan@zacharydesign.com

SUTTONS

PROPERTY MAINTENANCE

ALL GENERAL MAINTENANCE WORKS
CARRIED OUT

PATIO SPECIALIST
WALL & FLOOR TILING
PAINTING & DECORATING
PLUMBING
FENCING
BLOCK PAVING
GUTTERS CLEARED

Call Trevor for a Free Estimate
No Obligation - No Call Out Fee
E-Mail: suttonsproperty@aol.com
Tel: 01494 638953
Mobile: 07754 948743

Z.B. HEJSAK



THE BEST IN
DOUBLE GLAZING
ESTABLISHED 30 YEARS

WINDOWS DOORS &
CONSERVATORIES
UPVC OR ALUMINIUM
SUPPLY & FIT OR D.I.Y

FOR A FREE QUOTE OR ADVICE
(WITH OR WITHOUT SIZES)

RING: BISH
07931 322204 or 01494 445475
email zhejsak@hotmail.com



SPRINGLINE CARS

Private Hire

Airport Transfers	Personal Services
Events & Occasions	Owner Driver
London Trips	Local Knowledge

PRINCES RISBOROUGH

01844 27 44 74
Know the voice, know your driver



A CUT ABOVE

Experienced unisex hair consultants Chris and Cathy welcome you to their salon above Speen Stores, Chapel Lane, Speen. Warm and friendly atmosphere: all family welcome. Competitive Prices

Salon 01494 488899
Chris 07789 115942
Cathy 07753 858611



FRASER-MORGAN SCHOOL OF DANCING

***** Naphill Village Hall *****

RAD BALLET for ages 3+

ROYAL ACADEMY OF DANCE
DANCE
REGISTERED TEACHER

For more information, please contact:
01494 816539
07974 121081



M&D CARS SERVICE CENTRE



10% OFF SERVICING

* Specialist Citroen & Peugeot
* All makes and models serviced and repaired



* Air Conditioning Repairs and diagnostics
* Engine Fault Diagnostics
* Tyres and Exhausts Supplied & Fitted
* MOT Arranged
* Body Work



www.mandd-cars.co.uk
Telephone: **01494 715670**
07761 808506

ata AUTOMOTIVE
TECHNICIAN
ACCREDITED

COLD HARBOUR WORKS, CRYERS HILL, HIGH WYCOMBE BUCKS HP15 6LU

P.B. Carpentry & Joinery

- House refurbishments
- Extension
- Loft Conversions
- Barn Conversions
- Kitchens
- Bathrooms
- Bedroom Refits
- Roofing
 - Solid Wood Flooring
 - Laminate Flooring
 - Skirting and Coverings
 - Decking
 - Flat Pack Assembly
 - Made to Measure Units
 - Door Fitting
 - Tiling

For a free quote call Paul on
07752 630427 / 01628 485003
01494 866579
pbcarpentry@live.co.uk

Nelson Electrical Services

Ever found it difficult to get an electrician for that small job or asked for a quote and never got a response?

If so, call Nelson Electrical Services, your local, reliable electrician. No job too small. NAPIT registered. Free quotes.

Phone Michael on 07908 644058
www.highwycombeelectrician.com



Lee Davies

Fireplace and Brickwork Specialist

- Fireplaces installed and supplied
- Stoves installed & Chimneys lined
- Gas Fires serviced and repaired
- Smokey Fireplaces solved
- All types of brickwork undertaken
- Brick and Inglenook fireplaces
- No chimney - no problem
- Fencing, decking and patios



Telephone: 01844 343660
Mobile: 07900 156803

RJH Garden Machinery

- Mower servicing and repairs
- Blade sharpening and balancing
- Cultivator servicing and repairs
- Chainsaws/ hedge trimmers etc
- Engine oils



Call Robert: 01494 562943
07799 606949
email: robhastie@gmail.com

CHIMNEY SWEEP

PROFESSIONAL SERVICE



NO MESS
CALL SIMON



01844 343726 07936 791833

DAVID HUSSEY



Builder

Over 30 years experience locally

Extensions Loft Conversions

Carpentry Renovations

Alterations & Repairs

Redecoration

01844 344379  07738157146



Espresso
Cappuccino
Baguettes
Breakfasts
Cakes
Salads

Daily Specials
ALL FRESHLY MADE

Free Wi-Fi

01494 563849

245a Main Road, Walters Ash, HP14 4TH

Monday to Friday 7.30am to 4.30pm.

Saturday 8.30am to 4.00pm.

Sunday 10.00am to 3.00pm

www.ponyespresso.co.uk



Clos Boisvert

South of France

Secluded 2 Bedroom Holiday Villa with Pool
 Overlooking the Historic Village of Soubes

This charming villa, sitting in 2 acres of olive grove, has a large south facing terrace and a wooden clad 6m by 4m pool. It sleeps 4 comfortably but it also has a mezzanine which is ideal for children.

For further details visit www.villsoubesfrance.co.uk or contact Jenny on 07762 608001 or jennyfc@hotmail.co.uk

YELLOW CARS
 Established 1976

NEED A TAXI?

4,5,6,8 Seaters 24 Hours a Day
 Free Text Back

A brighter way to travel
AIRPORT TRANSFERS
 RIGHT TO THE AIRPORT DOOR

01494 444402
 Book Online: www.yellowcarshw.co.uk

MB Electrical

National Inspection Council
 Electrical Installation Contractors



Member No:041067



Our team of electrical engineers are qualified to carry out all types of domestic electrical work, including:

- Extra Socket Outlets • Additional Lighting Points
- Full / Part Re-wiring
- Consumer Units / Distribution Board Upgrades
- Electrical Condition Reports • Fault Finding
- Additional BT Points • Garden / Security Lighting
- New Digital Aerials Installed or Upgrades
- PAT Testing

For Free Estimate Please Call:

01494 700 389 / 07811 946 611
07811 946 612

sales@mb-electrical.co.uk
www.mb-electrical.co.uk

M B Electrical (London) Ltd
32 Main Road, Naphill, Buckinghamshire, HP14 4QB



InPrint Limited

Printers of Naphill Gazette

DESIGN, ARTWORK, PRINT

all at

8 Wycombe Industrial Mall

West End Street

High Wycombe

Buckinghamshire HP11 2QY

T: 01494 452266

F: 01494 452216

E: mail@pkinprint.co.uk

W: www.pkinprint.co.uk

Newsletters

Leaflets

Programmes

Brochures

Folders

Labels

Stationery

Carbonless

Instructions

CONTACT US NEXT TIME YOU NEED A PRINT QUOTATION
if it's on paper we print it

Spicer Plastering Services

since 1986

Your Naphill Resident Plasterer

All types of internal and external plastering undertaken including:

- Artex ceilings re-plastered to a smooth finish
- Damp problems rectified
- Rooms re-skimmed

Over 30 years experience

Fully insured

For a free quotation or advice contact

Ian Spicer 01494 562958

or 07973 553960

e-mail i.spicer288@btinternet.com



HAVING PROBLEMS WITH YOUR NEWSPAPER DELIVERY?

M.H. Freeman newsagent, reliable family-run business. Delivering to Naphill and Walter's Ash for over six years and looking to include your choice of newspapers and magazine in our round.

Please ring **01494 526425** with your order



WESTFIELD LEASING



Personal or Business car & van leasing
(A new car could be cheaper than you think.)

Free advice and quotes available

01494 569392

john@westfieldleasing.co.uk

PUPPY & DOG TRAINING CLASSES, 1-2-I's & BEHAVIOUR

In High Wycombe, Beaconsfield, Haddenham & surrounding areas
Small classes using reward-based methods

Qualified, experienced instructor

Member of APDT & CAPBT

Tel. 07903 303 472

www.suzannebullworthy.weebly.com

Est. 1972

John Bishop Garden Machinery

SALES. SERVICE & HIRE OF GARDEN MACHINERY
AGENT FOR BRIGGS, STRATTON & HAYTER

SPARES FOR VARIOUS MACHINES
OIL, STRIMMER-CORD, BELTS, CABLES, BLADES
ETC.

free Collection and Delivery

Tel: 01494 563513

Mob: 07917 106004

E-mail: jonnybish@hotmail.com

Piggotts Hill, Speen Road, Hughenden Valley,
High Wycombe, Bucks HP14 4NH



Small Ads

CLEAN & TIDY DECORATORS. All aspects of the trade, internal and external. 25 years' experience, reasonable rates. Professional, friendly and reliable. Based locally, Main Road, Naphill. Please call Steve on 07932 749510. 'If a job's worth doing then it's worth doing well'.

PROFESSIONAL CLEANING SERVICES. Domestic, Spring Cleans, End of Tenancy, March Outs, Moving Home, and End of Build Cleans. Local, Trustworthy and reliable. References available on request. Fully insured. Call Una 07808 518450 or Jo 07946 153584..

PILATES WITH PAMELA. Local classes am and pm classes 4 days of the week !See full timetable on website. <http://pilates-with-pamela.heyweb.com/> Please call to register/for more info Pamela 07759 831706

PIANO SERVICES. William Woodruff CGLI. Established 1985. Piano tuning, repairs and restoration. High-quality service at competitive prices. Phone 01494 533860 Mobile 07469742664. Email william.woodruff@btinternet.com. Website www.woodruffpianoservices.co.uk.

A J KEEN APPLIANCE REPAIRS. Repairs to all makes of washing machines, dishwashers, cookers etc. including Bosch, Neff, Siemens and Miele. Very competitive rates, over 30 years' experience. Same day call-out if available. Call Alastair 01494 565255 or 07785 522623.

GROVEWOOD FOOT CLINIC General foot health and hygiene care in your home - high risk feet, diabetes, peripheral arterial disease, arthritis, fungal, ingrown, corns and calluses, verruca, athlete's foot, dry/cracked heels, massage and sports injuries. Telephone: 07714 207180 Email: annablen324@gmail.com

HEAD MASSAGE/REIKI, Fully qualified Therapist offering Head Massage to help alleviate headaches, stress, tension etc. REIKI to help you sleep and rid the body of toxins aiding a healthier life. Dee on 07765884363 or deebangel43@yahoo.co.uk.

MASSAGE: Relaxing or Remedial. MASSAGE to help alleviate pain in shoulders, neck and back etc. Experienced therapist offering therapeutic, deep tissue, sports or acupressure massage. Home visits possible. Pamela Wilson 07759 831706 (ITEC/FHT registered).

TAILORING AND ALTERATION SERVICES, Menswear and womenswear, 30 years experience, a collection and delivery service is included. Sean 07864 843610 or 01494 562316

TK PLUMBING & ELECTRICS. For all your plumbing and electrical needs. City & Guilds qualified. No job too small. All work guaranteed. References can be supplied. Call Tom on 01494 580518 or 07716 440916.

MARLIN uPVC LTD. Stockists and installers of uPVC fascias, soffits, bargeboards, cladding, guttering, etc. FREE local deliveries. FREE quotations. 20 yr guarantee. Advice for DIY enthusiasts 01494 712110 Email mark@marlinupvc.co.uk. www.marlinupvc.co.uk. Or call at Fittalls Yard, Spurlands End Rd, Gt Kingshill.

YOUR LOCAL HANDYMAN. CML Property Services for general woodwork, painting/decorating, tiling, flooring, kitchens, bathrooms, home and office maintenance, furniture assembly, garden services, removals and more! No job too small. Phone Mark Lyford on 07772 252752, email info@cmlpropertyservices.co.uk. and visit www.cmlpropertyservices.co.uk.

CURTAIN MAKING, alterations, and general soft furnishings. Based in Naphill, I have 25 years' experience. Hazel Lowe – Phone 01494 564343 or mobile 07796 527836. Email hazel.lowe1951@hotmail.co.uk

LOCAL AFFORDABLE ACCESSIBLE CHILDCARE Wise Owls Nursery and Pre-school is conveniently located on the Greenwood estate, Walters Ash. The setting has a dedicated baby room, Toddler room and Pre-school and children are welcomed from 3 months to 5 years. Wise Owls offers high quality, caring EYFS childcare. Please contact Annabel on 01494 563881 or wiseowls.nps@gmail.com for a prospectus.

ROOFING SERVICES - W. WHITE ROOFING Provides a modern, professional and friendly service. Call William White for your Roofing requirements, free estimates and advice! TEL 01494 355187 MOB 07832 146427 EMAIL william@wwhiteroofing.co.uk

VISITOR ACCOMMODATION FOR TWO Visitor accommodation for two in the village of "Naphill", graded 5 star by Visitor England. Ideal for those visiting family and friends, attending special events, visiting local attractions or exploring the Chilterns Please call 01494 564484 for further information.

GREENVALE GARDENS All aspects of garden care & maintenance. Friendly & professional service Qualified & fully insured. Call Ben on 07496 670 754 or Email [ben.greenvalegardens@gmail.com](mailto:greenvalegardens@gmail.com)

HAIR STYLIST. Fully qualified with 23 years' experience. Fully fitted log cabin salon or have your hair done in the comfort of your home. Also gel manicures. Call Sam – hair 2 dye 4: 07843 257689. Email: samjwoods@hotmail.co.uk.

GAS TIGHT ENGINEERING. Offering a quality service in all aspects of plumbing and heating, including boiler servicing, breakdowns, gas safety checks and landlords certificates, plus full heating and bathroom installations. Gas Safe Registered. Call Jason on 07515 642971 or email GasTightEngineering@yahoo.co.uk.

MOBILE BEAUTY THERAPIST 17 years experience Manicure, pedicure, shellac nails, waxing, facials, eye lash extensions, pamper parties, makeup for special occasions www.ivermeehomebeauty.co.uk 07921622357

CHRISTINA BOHANE FITNESS Increase your fitness level and feel both energetic & younger! Nordic Style Healthy Living for Busy people: Personal Training, Nutritional Advice & Classes www.christinabohane.com Call 07740880966 email Christina.bohane@gmail.com

LOCKSMITH: Local Locksmith available 24/7 for emergency repairs & boarding up. Locks supplied, fitted, opened or upgraded. No call out fees, fast response Tel: 01844 274229 (day) or 07702 809477 (night) www.rpclocksmiths.co.uk

SERVICED OFFICE SPACE 200 sq ft private self-contained furnished office (2 desks) shared kitchen and wc, parking Little Moseley House, Stocking Lane, from end Feb 2018 at £560 pcm inclusive heat, light, rates, fast fibre broadband / wi-fi. Call Stefan Zachary 01494562591 or 07711043244 - email stefan@zacharydesign.co

Advertising requirements please contact the Editor. All the details on page 13

Naphill & Walter's Ash Gazette

February 2018

Online now at www.naphillandwaltersash.org.uk

Follow us on Twitter - @naphillwa

Editor:	Sonia Goby, 158 Main Road, Naphill, HP14 4RU Tel: 569428 email: editor@naphillandwaltersash.org.uk
Distribution:	Pauline Pool, Endsleigh, Clappins Lane, Naphill, HP14 4SL Tel: 564226 email: distribution@naphillandwaltersash.org.uk
Treasurer:	Mike Pool, Endsleigh, Clappins Lane, Naphill HP14 4SL Tel: 564226 email: treasurer@naphillandwaltersash.org.uk
Advertising:	Enquiries to the Editor, Sonia Goby editor@naphillandwaltersash.org.uk
Photo Coordinator	Paul Goby email: photo@naphillandwaltersash.org.uk
Webmaster:	Peter Davis, webmaster@naphillandwaltersash.org.uk
Printed by:	PK InPrint Ltd, Unit 8, Wycombe Industrial Mall, West End Street, High Wycombe, Buckinghamshire HP11 2QY

Copy Deadline for the March 2018 edition is 15 February 2018

Contacts Directory

Bradenham Parish Council	Deirdre Hansen	562254	(Parish Clerk) clerk@bradenham.org.uk
County Councillor	David Carroll	716967	david_carroll@wycombe.gov.uk
District Councillor	David Carroll	716967	david_carroll@wycombe.gov.uk
District Councillor	Steve Broadbent	07471-14418	steve_broadbent@wycombe.gov.uk
District Councillor	Audrey Jones	563425	audrey_jones@wycombe.gov.uk
Hughenden Parish Clerk			
Hughenden Parish Councillor	Chris Waterton		chris.waterton@hughendenpc.org.uk
Hughenden Parish Councillor	Marin Burch	566047	martin.burch@hughendenpc.org.uk
Hughenden Parish Councillor	Vacancy		
Hughenden Parish Councillor	Peter Williams	565695	peter.williams@hughendenpc.org.uk
Naphill & Walter's Ash Preschool	Debbie Conn (Supervisor) Judy Pope (Ad- min)	562813	office@nap-walt.bucks.sch.uk
Naphill & Walter's Ash School	Kerenza Gwyn	562813	office@nap-walt.bucks.sch.uk
Pharmacy Hughenden Valley Surgery	Enquiries	565458	8.00am-12.30pm and 1.30pm-6.15pm
Prescription Collection	Penny Leggett Ginny Ratcliffe Celia Duncan Nancy Hussey	562866 563650 564230 563767	dbartonratcliffe@googlemail.com
Thames Valley Police NON EMERGENCY		101 PRNPT	
Village Hall Bookings	Tanya Stevens	563053	naphillvillagehallbk@gmail.com 07851169275

Naphill and Walter's Ash Clubs and Organisations

Club or Organisation	Meeting Day	Location	Contact
Beavers	Tuesdays 5.30-6.45pm	Scout and Guide Hut Naphill	Barry Reading 447121
Bridge Club	Thursdays 7.15pm	Naphill Village Hall	Margaret Stagg 530736 Rene Ashby 482933
Brownies (Naphill)	Thursdays 6 -7.30pm	Scout and Guide Hut Naphill	Ruth Daly 565571 ruth.daly3@btinternet.com
Cubs- Hughenden Naphill	Mondays 6.45-8.15pm Tuesdays 7.00-8.30pm	Scout & Guide Hut Naphill Scout & Guide Hut Naphill	handhcubs@hotmail.com naphillcubscouts@outlook.com
Football Club Naphill Junior Boys Training Sessions	U6, 7, 8, 9 Saturdays 9.30-11am	NWA School	John Hamill naphillfcjuniors@hotmail.co.uk
	U10, 11, 12 Saturdays 9.30-11am	RAF Sports Field	Bob Hathaway 563332
	U13, 14, 16 Saturdays 9.30-11am	RAF Walter's Ash	
Friends of Naphill Common (FONC)	Various	Various	Trevor Hussey 563767
Good Companions	First Thursday every month	Hughenden Village Hall	Sheila Veysey 562332
Guides (Naphill)	Wednesdays 7-8.45pm	Scout and Guide Hut Naphill	Toni Green 562089
Men's Club	Monday to Friday 7.30pm	Naphill Village Hall	Andrew Wasilewski 562770 naphillmensclub@yahoo.co.uk
Mobile Library	Wednesday 10.55-11.30am 11.35 -11.55am 12.05 -12..20pm	Naphill Village Hall Forge Road Eastlands, Lacey Green	
Naphill Neighbours	Second Monday in the month 7.45 for 8pm	Naphill Village Hall	Sheila Rolfe 562888 Hazel Vickery 563977
Wednesday Fellowship	Wednesday afternoons 2pm	Methodist Church	Betty Jones 564469
Residents Association	Second Thursday in the month 8pm	Naphill Village Hall	Gloria Leflaive 563634 glorialeflaive@msn.com
Scouts (Naphill)	Thursdays 7.30 -9.15pm	Scout and Guide Hut Naphill	naphillscouts@aol.com
Seniors Luncheon Club	Second Wednesday in the month 12.45 for 1	Naphill Village Hall	Jan Gaunt 562282
Tennis Club - Senior	Sundays 1.30pm	Naphill Tennis Club	Sarah Dengel 563706 sarah.dengel1@gmail.com Jenny Tench 565406 jttench@gmail.com Terry Crooks 562539 ter- rycrooks2001@aol.com
	Tuesdays and Thursdays 10am		
	Wednesdays 9.30am Thursdays (April-Sept) 6.00pm		
Tennis Club - Junior	Fridays 4.15-7.30pm Saturday 9-9.45am under 7s		
Village Hall Council	First Monday in the month 8.00-10.00pm	Naphill Village Hall	Clive Lawrece chairman@naphillvillagehall.org.uk
Help with filling in online forms	Judy Whitehouse 562742 or Sheila Draper 563670		
Naphill Evening WI	3rd Thursday in month 7.45pm	Naphill Village Hall	Juliet Shortall 565018



Editorial

This week I received the sad news that Richard Holroyd, my assistant editor, is resigning for personal reasons. Whilst this news was not totally unexpected I am very sad to be losing one of my great Gussetteers. Richard is a superb professional photographer who has always designed the covers much admired by us all. As well as being a great professional photographer, Richard has also been the person I could turn to for advice and support. My sincere thanks to you Richard, you will be very much missed!

Last December Mike Pool, our treasurer, sent out the accounts to our advertisers. If you are an advertiser who has not settled your account yet please do so promptly, if you no longer require your advertising space please inform us as we have a number of people who would like to advertise with us.

Recently our granddaughter has moved to Naphill and we were all delighted when she was granted a place at Naphill & Walter's Ash School. For Naomi one of the major attractions for this move was that she would be able to walk, scoot or ride her bike to school and this morning was the very first morning that she and her Mum decided to take our two Chihuahuas along on this walk with them. One very happy child set off for school, with dogs harnessed, pooh bags at the ready, doggy treats, instructions reinforced as to how to safely hold the leads and to make sure that the dogs did not cause a danger to anything or anybody else.

Owning a dog comes with responsibilities! The law is very clear that these responsibilities are not just to our pet and immediate family but also towards people, livestock and animals who we meet with our dog beyond our home. A dog out walking is the responsibility of the handler at all times regardless of whether that handler is the owner or a dog walker, this handler must be able to control their charge. Recently I have received several distressing local reports of dogs attacking other dogs and the handler of the aggressor not controlling

their dog properly. My own dogs, out walking on their leads, well under the control of their professional dog walker, were victims of just such an unprovoked attack. Fortunately, neither of our dogs or their handler was injured. I am publishing a reminder of these laws in this copy of our magazine. Please see page 32. If you need further help or advice please contact PC Stuart Baron who is the local police officer specially trained to deal with matters. He can be contacted by phone on 101.

The December snow produced some great photographs, some of which I am sharing with you in this issue and there were a few extra days off school for the children to enjoy the snow, but personally, I hope that Spring is not too far away so that not only can we walk our dogs in safety but we will be able to enjoy our glorious countryside as it springs back into life.

Sonia

01494 569428

editor@napillandwaltersash.org.uk

www.naphillandwaltersash.org.uk

Editorial Disclaimer

Although the editor has made every effort to ensure that the information in this magazine was correct at press time, the editor does not assume and hereby disclaims any liability to any party for any loss, damage, or disruption caused by errors or omissions, regardless of the cause. Any opinions expressed in articles herein do not express the personal opinion of the editor.





Naphill Village Hall and Playing Fields Council - Registered charity number 300309

Village Hall Christmas Tree Lights

Once again, we were all delighted to see our spectacular tree lights this year. They are not just the talk of the village, but I am reliably informed that the taxi drivers consider them to be the best in the area!

As always, a massive thank you goes to the team, led by Mike Mason, who brave the elements each year to bring us all such joy and cheer up the dark evenings.

However, the biggest thanks must go to everyone who contributed towards the lights by putting a donation in one of the boxes that were in all the local pubs and businesses, or went online to make a donation on our new MyDonate page. You were incredibly generous and the total in the boxes this year was £237.44, and via MyDonate £217. The W.I had a collection at their Christmas party which raised an additional £70, and the last remaining £173.47 of Horticultural Society funds were also donated, giving a grand total of £697.91, which goes a very long way towards the running costs and the essential insurance for Mike and his team.

Once again, we can safely say that our tree's future remains very bright indeed!

Cathryn Carter

Chairman's Report

On the 8 January we held the village hall committee meeting. There were 12 committee members present. Among the items discussed were the seats that are going to be placed on the crick, the concrete bases for them will be laid soon so the seats can be bolted onto them. The tender for the grass cutting and hedge trimming has been issued to three potential suppliers and we will decide next meeting who the contract will be awarded to. The play area was also discussed and the report from the parish council states that we will have to spend a considerable amount to update the various equipment that is there. Two members of the committee are to meet with the parish council to discuss details in the near future. The flat roof over Bon Ami and the changing

rooms was also discussed and it was agreed that a local builder could tender for the work and we will make a decision at the next meeting.

We do seem as a committee to take a long time to commission the larger jobs that are essential for the upkeep of the hall but being a registered charity we have to get three quotes for the work. This alone can be a time consuming item but as the committee is made up of volunteers who are only available to do this work when their commitments allow. We have much work to do on the hall and crick and some help to do these jobs would be great, so if you think you have the time and skill, be it overseeing the work or giving us advice on building or roofing jobs, you can contact me via the village hall website.

The Christmas tree lights looked great and are always admired by many people from the area but this year the lights have taken a pounding including being hit by a tall vehicle and we will need to replace some of them. Thanks to the team that put them up and take them down.

Clive Lawrence

Chairman, Naphill Village Hall
chairman@naphillvillagehall.org.uk

Co-op Community Fund

The Village Hall Council would like to thank the Co-ops at Walter's Ash and Princes Risborough for supporting us as one of their charities over the last 6 months. We have received a total of £2,236.54 which will go towards village hall maintenance and improvements.

We would also like to thank you, the Co-op members, who nominated us as your beneficiary. Your support is very much appreciated.

Judy Whitehouse

Bradenham Parish Council

Happy New Year.

The parish council held its first meeting of the year on 8 January. We were very pleased to have the RAF present at this meeting. In recent months they have raised a number of issues with us i.e. overgrown hedges and lack of street lighting. The parish council in turn had raised some issues with the RAF.

We would like to remind all residents that it is the landowners responsibility to make sure that hedges, trees and plants do not overgrow onto the public highway (road, pavement, footpath). It has to be safe to walk along a pavement. It is the County Council's responsibility on main roads to clear mud and leaves, etcetera, from the roads and pavements. Wycombe district council also do some of this work. We have had

reports of persons cycling on the pavement where it is NOT a shared cycle/walk way. Please refrain from cycling on the pavement where you should not.

Fly tipping by the old recycling centre had dropped off but it is occurring again. If you see any please report it on Bucks County Council web site www.buckscc.gov.uk. Supplying a photograph always helps. The County Council is very responsive. Road kill should be reported at Wycombe District Council www.wycombe.gov.uk

Flooding in the parish has been a problem for some time, in particular, New Road in Walter's Ash and Rectory Lane, Bradenham. The County Council did come out and investigate. The drain on New Road is due to be cleared, which will help. Capital work is required for the problems on Rectory Lane and unfortunately although the work has been scheduled for some time now, it keeps being put back. There are a number of jobs outstanding which are the responsibility of the National Trust. One of the councillors has been chasing this work. New steps near footpath Br3 have been put in place and the decent/ascent of that hill is now much safer. It was decided that the Bradenham pond needs regular clearance work, councillors are looking into having this work done.

We have requested Bucks County Council to repaint a number of white lines at junctions in the parish and have been told this is now scheduled. The repainting of the pelican crossing in Walter's Ash is also due to be done. Speed data from our MVAS on Bradenham Woods Lane was discussed, in December we had more than 70,000 vehicle movements and more than half of those exceeded the 30mph speed limit. With 230 vehicles exceeding 60mph! It was agreed that speed data will be distributed at every meeting and with the minutes. We regularly have complaints about speeding vehicles. Please watch your speed.

The budget was set and the precept was kept at £7,140 for 2018/19.

Our next meeting will be on Monday 5th March at 7pm at Bradenham Cricket club.

Deirdre Hansen,

Clerk to the Council. clerk@bradenham.org.uk
www.bucksvoice.net/bradenham-parish-council

Naphill & Walter's Ash Residents Association:

The following local planning applications received by Wycombe District Council (WDC) In the 8 weeks to 12th January 2018 were discussed and any responses by NAWARA appear on the WDC website

Planning Applications to 14th December 2017:
17/08225/FUL Highfield, Coombe Lane, Naphill. HP14 4QX. Householder application for construction of single storey front / side extension following removal of

existing store. (Validated: Tue 05 Dec 2017). **17/07849/FUL. Modena, Hunts Hill Lane, Naphill. HP14 4RJ.** HA for raising of roof, roof extensions/alterations, first floor side extension and fenestration/door alterations to dwelling and garage. (Validated: Tue 07 Nov 2017). **17/08149/FUL Fernlands Chapel Lane, Naphill. HP14 4RB.** HA for construction of first floor side extension. (Validated: Mon 20 Nov 2017). (NAWARA. Objection). **17/08144/FUL. 8 Wellhouse Way, Naphill. HP14 4QP.** HA for conversion of garage to habitable room. (Validated: Mon 20 Nov 2017). **17/08203/MINAMD. 6 Allen Drive, Naphill. HP14 4SS.** Proposed non-material amendment to permission for construction of single storey front extension, two storey rear extension, conversion of roof space to habitable accommodation including insertion of 3 x dormer windows, 3 x rooflights and 1 x Sun Tube granted under householder planning **ref 16/05078/FUL** (Validated: Thu 23 Nov 2017).

Decisions Permitted. 17/07399/FUL. 324, Main Road, Walters Ash. HP14 4TH **17/07926/MINAMD.** 17 Allen Drive, Naphill. HP14 4SS. **17/07553/FUL.** 25, Ash Close, Walters Ash. HP14 4TR. **17/06605/FUL.** 40, Main Road, Naphill. HP14 4QB. **Withdrawn.** **17/07491/FUL.** Hogtrough Smallholding, Louches Lane, Naphill. HP14 4QH.

Planning Applications to 11th January 2018:
17/08333/ADV. 312 Main Road Walters Ash HP14 4TH Display of 1 x internally illuminated fascia sign, 1 x internally illuminated projecting sign and 4 x non-illuminated wall/fence mounted flat aluminium signs. **17/08509/FUL The Firs, Purssells Meadow, Naphill** Householder application for demolition of existing detached garage and shed, construction of single storey side and rear extensions and associated alterations. **17/08382/FUL 132, Main Road, Naphill. HP14 4PZ.** Householder application for construction of replacement entrance porch. **17/08273/FUL Travellers Joy, 157 Main Road Naphill. HP14 4SB.** HA for construction of single storey rear extension, second storey front extension over existing garage, front porch, insertion of 3 x windows to side and new render finish/cedar shiplap timber cladding over existing brick finish. (No objection provided there is no overlooking over adjacent property by provision of frosted glass in line with planning guidelines on side-facing windows. **17/08303/FUL Lark Rise, Stocking Lane, Naphill. HP14 4NE** HA for construction of single storey rear extension. **17/08147/FUL Jonathan Cottage, Chapel Lane, Naphill. HP14 4RB** HA for construction of single storey and first floor side/rear extensions.(NAWARA objection. Overlooking of Yew Tree Cottage and light intrusion).

Decisions. Permitted. 17/08144/FUL 8, Wellhouse Way, Naphill HP14 4QP. **17/08203/MINAMD.** 6, Allen Drive, Naphill. HP14 4SS. **17/07768/FUL** 28, Ash Close, Walters Ash. HP14 4TR

Gloria Leflaive
01494 563634

Hughenden Parish Council Report

Factoid #20 - Of the 15 Council seats we currently have 4 vacancies. Anyone over 18 who lives or works in the Parish can apply for this varied and rewarding role by emailing clerk@hughendenpc.org.uk or telephoning 715296

Decision on Precept

In our last article of 2017 we explained about the precept and that the Council would be setting its expenditure requirement for the Apr18-Mar19 period at the end of November.

This money goes directly to providing the services for which HPC are responsible. These include providing and maintaining allotments, public open spaces, bus shelters, dog bins, the Garden of Rest (cemetery), benches and playgrounds as well as significant roadside maintenance within the parish including grass and hedge cutting, clearing the edges of pavements, weed killing and rights of way clearance. The result is an increase of 2% from £207,464 to £211,613. This increase is driven primarily by increasing costs to us and that Buckinghamshire County Council has no commitment beyond 2019 to assist funding us for the roadside maintenance that they devolved to the Parish Council 2 years ago. This increase will amount to approximately an additional £1 per year on a Band D council tax bill for 2018/2019 and still keeps us below the annual national average Parish precept of £61.03.

Dog Bins

We have recently had two new dog waste bins installed on the Common. This was in response to requests from residents and after consultation with West Wycombe Estate and Natural England.

These are the locations at the end of Downley Road and the end of Chapel Lane. Please see the black rectangles on the map provided (courtesy of Friends

of Naphill Common. We will monitor their usefulness (such a glamorous job!) and may look to add a third at the end of Forge Road in the future.

Playgrounds

We did promise to update you on Templewood Playground. We had a decent response to our short survey - with 97 (91 from within Parish) of you coming back to us both online and using the flyers that we posted locally around Templewood.

- **Redesign the area to include a range of children's play equipment - 69%**
- **Keep the play area as it is and replace the play equipment - 29%**
- **Remove equipment and fencing and manage as an open space - 2%**

We councillors met to discuss the next steps in January along with Councillor Gieler, Chairman of our Services Committee. A briefing will now be submitted to Council in February with the outline requirements so that we can get an idea of what can be achieved and at what cost.

We have also asked separately to understand what remedial work is required to reinstate the wooden bridges, swings, etc for when the better weather arrives.

The Playground on the crick should by now have received another top up of bark under the equipment.

Your Parish Councillors

*Martin Burch, Chris Waterton,
Peter Williams and vacant seat.*

[email nawa@hughendenpc.org.uk](mailto:nawa@hughendenpc.org.uk)

[website www.hughendenparishcouncil.org.uk](http://www.hughendenparishcouncil.org.uk)

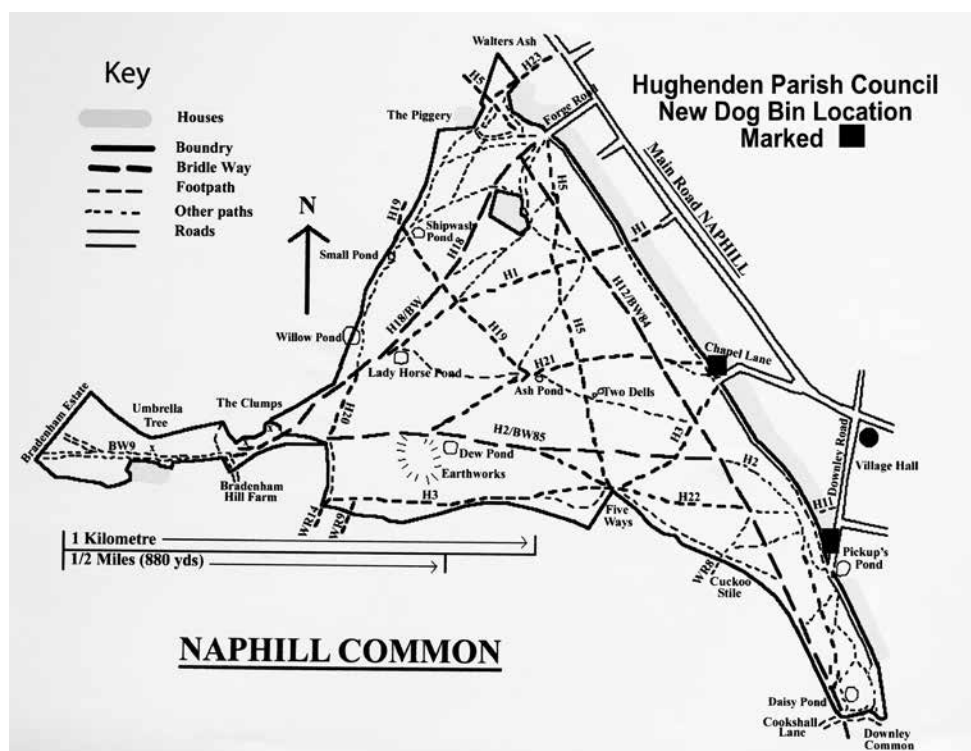

Points of Interest

Although February brings slightly longer days they can still be dull with murky mists and overcast skies. In these conditions there are still many car and van drivers who persist in driving without any lights whatsoever and safety is further compromised because many more modern cars are equipped with permanent bright sidelights so that in a line of traffic they are easily seen whilst darker cars without lights become almost invisible. I cannot be alone in seeing the inherent dangers of this situation and I think it is about time that legislation be introduced to make it compulsory for all cars to have side or running lights when moving. It is required when raining but is never enforced by the police and it would not involve expensive technology to link the lights automatically being switched on when the windscreen wipers are operating. Road safety would be improved if all cars had to have automatic running lights.

On the issue of road safety why do some drivers persist in driving too fast in situations of potential danger? Such situations can be regularly witnessed along the Main Road at Walters Ash where cars parked at the roadside should slow down the flow of traffic but there are many drivers who appear to see it as a challenge to pass through this congestion at 30 miles per hour and above. I have never supported a 20 mph limit along this stretch of road as conditions do not always require it but it should be common sense to drive at appropriate speeds when road conditions demand it.

Richard Pushman

Black Lion

Happy New Year to all of our customers, we hope everyone had a good Christmas. We were busy serving our Christmas menu throughout December and had a great party on New Year's Eve with a free buffet and glass of bubbly to say thank you to our customers.

Food is served 12-4pm every Sunday and throughout February and March we will be offering a roast dinner with all the trimmings for only £8 per person. Come and enjoy roast beef plus either pork, chicken or lamb next to our roaring fires and have a day off cooking! Homemade puddings also available. *We regret that this special offer is not available on 11 March, Mother's Day - please see our Facebook and website for menu and booking details for this special day.*

We are still serving food early on Friday nights, from 5-9pm. Come in early and feed the children with 20% off the kid's menu between 5-6pm.

We are proud to be hosting a Race Night on Saturday 3rd February in aid of Breast Cancer Care. Food is being served 6-8pm with the children's menu, side orders and bowls of either chilli con carne and rice and vegetable curry and rice for only £5. Horses can be bought before the night for a chance to win a bottle of prosecco. You can also sponsor the race to get a mention on the night. Lots of tote betting on the night with free entry so please come and support this fantastic cause.

Food is served

Tuesday – Saturday 12-3pm / 6-9pm (from 5pm on Friday's)

Sunday 12-4.

We look forward to seeing you all soon.

Jack, Sian and the team.



BREAST CANCER CARE
Big Screen Racing
Cash & Prizes to be won!
Charity Fun Show



Next Meeting
Black Lion
Saturday 3rd February
First Race Starts at 8.00pm

Racing produced on DVD or Video. All films chosen by audience members so no one knows the winner. The professional services for all your turf-racing needs. ring now for details of Race Nights or Casino Nights only.

Office - Tel: 01925 602900



Mother's Day
11 March 2018

See local Facebook pages
and websites to
book lunch for
Mum!





around Anne's Cottage. All of it may 'come in handy' at some point!

Ron's memory never faded, his recall of events from long ago was crystal clear, with his war-time exploits at the forefront. Not many foot soldiers could drive at that time, Ron could, which meant he was selected to drive a Willy's Jeep for the 'Ruperts', much of his war. After fighting his way up Sword beach on foot, June 1944, he was issued his first jeep, with others following in Italy and North Africa.

Ron wasn't always the easiest person to get along with but when you got to know him, he was funny, articulate and had so many good stories to tell. He was always grateful for company and news from the locality and always ready with an opinion! We salute this fine soldier from the Kings Shropshire Light Infantry and will miss him!

Neil McDonald

A Hero of Naphill

At 1000hrs on 6th June 1944 Ron Crutchfield of Naphill stepped from a landing craft into the sea off Sword beach in Normandy. He was in the second wave of British soldiers on D-Day. He carried a 0.303 rifle, 50 rounds of ammunition, two Bren gun magazines and a few grenades. He was an infantryman of the Shropshire Regiment. He went on to participate in the attack on Caen, which took six weeks (it was defended by a Panzer division). His regiment then fought the German army through northern France, Belgium and Holland into Germany. He finished up at the end of the war in Bremen in northern Germany. He was aged 19 years 7 months when he stepped ashore. Nearly a quarter of the men in his regiment were killed. Like nearly all the men who fought in the British army in the Second World War, Ron was a civilian conscripted into the army, given a rifle and ammunition and some basic training then sent into action. It was a war to the death and Ron did his duty. He survived to live a long life back here in Naphill. He was a true hero, recently recognised by the award of a Légion d'Honneur medal by the Government of France for his contribution to the liberation of France. The Légion d'Honneur medal is France's highest award. He passed away at the age of 93. We shall miss him.

Mike Mason



Ron Crutchfield 1924 - 2017



A Brave Soldier Remembered

Ron Crutchfield was born in November 1924, just six years after the First World War. His father had fought in the trenches and was probably somewhat disappointed that his son would be off fighting 19 years after Ron was born and just 27 years after his father had returned from the War to end all Wars.

After the war, Ron married Millie, they moved into Anne's Cottage and gained a Poodle and life was good for some time. Ron drove bulldozers for 50 years, for the local firm, Smiths. They own that yard where the tyre fitters are, opposite the allotments).

While driving bulldozers and clearing old houses and sites, it gave Ron access to unlimited quantities of 'stuff' to accumulate at home! Scrap metal was his favourite, they would weigh it in with the mobile 'Totty Man' and the money it generated paid for a summer holiday every year. His wife was definitely not keen on the rest of the stuff that Ron brought home and she curbed his worst excesses. After Millie died in 1986 (I think), it gave Ron the rest of his working life to accumulate the piles of things we see today, littered



Please come to our AGM on Friday 9th February in the Village hall, starting at 7.30pm. Our speaker is Mike Fisher of Fisher's Brewing Co on Bellfield Road. It is also vital that we hear your views about the Common, about our organisation and about what we are doing or not doing. The Common is probably the village's greatest asset – certainly it's most attractive feature. You don't have to be a member to come to the meeting, but we will be pleased if you join.

It is not surprising that with all the felling and dragging out of timber, together with the winter weather, much of the Common is in a rough state with an abundance of ruts and mud. However, this phase of the felling is nearly complete and, with good fortune, the spring will show the Common with much more greenery than we have seen since the 1950's. We will be planting out a few more juniper bushes later in the year. They were grown from berries collected from our existing bushes.

This Christmas there were very few holly berries to gather. This was partly due to the amount of bushes that have been removed, but I suspect that the main reason was that snow just before Christmas encouraged the birds to strip the trees. This is supported by the fact that there were not many bushes with berries in areas away from the Common. Of course, in holly the sexes are on different trees so, as in humans, at least half won't produce fruit.

We hope to address the problem of the Great Beech that has fallen into Dew Pond, completely covering it. Wessex Woodland Management has agreed to attempt to remove the main trunk and larger branches without damaging the pond lining, and we hope to tackle the rest through our working parties. However, there are complications. First, the lower section of the tree contains the rare Lion's Mane fungus, *Heridium erinaceus*, and that must be preserved if at all possible. Second, the tree has fallen across the ditch of the (probably) Iron Age enclosure and we don't want that damaged when the tree, or part of the tree, is removed. Third, the pond itself may be ancient – a fragment of Iron Age pot has been found in it – so we don't want to see the pond damaged. We will consult with various experts, including an ecologist, an archaeologist, and a fungus expert as well as someone from Wessex Woodland Management.

The work parties are continuing to meet to clear paths, remove scrub and maintain the ponds in good order. If you would like to help please check the web site (www.naphillcommon.org.uk) or contact the organiser, Peter Davis for details. Tools and training (where necessary) are provided.

You are also welcome to join our walks. The short walks (2-3 miles) are led by Chris Miller starting at 10.30am from the Village Hall on the first Wednesday of each month. Ron Collins leads the longer walks (about 5 miles) on the third Monday of each month. Meet at the Village Hall at 9.25am for a prompt start at 9:30am. Members and non-members are equally welcome. These are the usual arrangements, but as there is sometimes a need to make changes it would be wise to consult our website, posters or the two leaders to confirm the details.

Chris Miller Chairman



Snow Day De



Peter Davis



Melanie Watson



Fun t

Siobhan O'Grady

ember 2017



Peter Davis

for Some!



Pete Dalby



Dave Talbot



The Wheel

We would like to wish everyone in the Village a very Happy New Year and hope you all have a healthy and prosperous 2018. Also thank you to the Christmas Tree lights team. They were amazing as always.

It feels like such a long time since I was last writing an article for the gazette, but that's because so much has been going on. Christmas has been an extremely busy month and we hope we haven't had to turn too many of you away over December due to the Christmas bookings. Its been a strange month with Christmas Eve and New Year's Eve falling on a Sunday which has only ever happened once before in nearly 12 years of us being here.

New Years Eve was a brilliant night with so many of our locals celebrating and dancing lots, (you know who you are)!! Mark and I would like to thank Tony for being our DJ on the night. We would also like to thank Chefkins and all the staff for all their hard work over the festive period. Anyone who works in the hospitality trade over December needs a massive cheer, so well done to all at The Black Lion and all the other pubs in the area too.

It was brilliant to have all the snow and it was great to become the après-ski venue on the Sunday, as our snow boarders were out in force, and then enjoyed the afternoon while the kids kept themselves entertained having snowballs thrown at them by their Dads. Here's to more snow (I know some may not agree, but I like it)

This month it is all about Rugby and The Six Nations, as always Chloe and I are rather excited and looking forward to completing our Risborough Rugby Club Sweep Stake forms. The more that join in the better, and all games will be shown so you know how well you've done. We also need to win the Pub challenge this year.



By the time you read this we will have completed the kitchens annual deep clean and be ready for our new menu for 2018. We also have lots of big Birthday Functions this year, the majority being held on Saturday nights, which should be entertaining. Just a little bit of forward planning for you all, Mother's Day is very early this year and is the 11th March, so remember to book early please.

Once again thank you to everyone who supports us and to all our wonderful staff. We hope the staff enjoy their well-deserved time off this month.

Thanks, and see you soon.

Mark and Claire



**Guide
& Brownie
Jumble Sale**

**3rd March
Naphill Village Hall
1.30pm**

**We will be collecting items for
the sale around the village
on the morning of the sale,
and we would also welcome
any items you wish to bring to
the Village Hall on the sale day.**

NO ELECTRICAL GOODS PLEASE!

Bon Ami

Happy New Year to everyone. We hope you have all had a very happy Christmas and are eager for 2018.

On 4 January we started back after an extravagant two week break with our families xx had dropped off. This day is Vera's birthday and this year we were thrilled to celebrate Vera's 97th birthday at Bon Ami. Nineteen of Vera's friends joined her and it was a very happy event. Vera made a short speech thanking everyone for coming and looking forward to her 98th birthday celebrations. We hope you like this special picture of the event.



We have continued to be busy since returning. Our soup of the moment is Tatties & Neeps with Haggis. This is always a huge favourite and in recognition of Burns' Night on 27th January.

We hope that many of you are reading "The Dry" by Jane Harper in readiness for our first book club meeting on Thursday 1st February, 7pm at Bon Ami. If you are planning to come along please do let us know so that we can plan our tables.

As always, we look forward to serving you and meeting you very soon.

Best wishes
Amanda and Ruth.

1st Naphill Brownies

Happy New Year!

I would like to begin by complimenting Sonia on the amazing job she does in editing our village magazine. There is so much that goes on behind the scenes before we receive our published copies and we are very lucky to have her in the editor's chair. Thank you, Sonia.

Towards the end of 2017, we enjoyed a great evening of Cheerleading with Alice from the Cheer Academy. It was such fun that we decided to show our efforts to everyone at our Annual Carol Service. The Carol service involves much singing alongside short entertainments (on a Christmas theme) from each of the Guiding units of the Houghenden District: A very sociable way to end the year.

The Brownies are now back after the Christmas break and are enjoying all sorts of Spring themed activities and traditions from a variety of different countries – Australia Day, Chinese New Year, Mothers Day and Easter.

With World Book Day and National Storytelling Week also falling this term we will be working towards our Booklovers badge. I am hoping the girls have read some good books over Christmas which they might tell us about. Wycombe Library has kindly agreed to show us around the library to find out more about the range of resources available and how to care for these resources. There is a lot for us to look forward to.

Brown Owl (Ruth Daly)
565571
:ruth.daly3@btinternet.com

Thank You!



I would like to say a big thank you to everyone who visited our tacky Christmas lights at the top of Coombe Lane this year. Unfortunately, they were late going up due to illness but with the help of John Evans we were able to get them ready in time for Christmas.

The windy weather was a challenge this year, trying to keep all the inflatables upright felt like a full time job. It was great to see so many of you and to get to have a chat with a few people who ventured down the drive. We are always amazed at how generous people are for our charity collection: thank you for your kind donations. This year you've helped to raise £90 for BURPS at Stoke Manderville to help support the work they do for premature babies and their parents. Many of you will be aware that our granddaughter was born prematurely and had to spend 12 weeks in the Neonatal Intensive Care Unit. The whole family were very grateful to them for looking after her so well and giving her a great start in life. Over the last 4 years you have raised over £320 for the baby unit. I know they appreciate the help you give them and so a big thank you to all of you and have a great 2018.

Further information on BURPS can be found here: <http://burps-smh.btck.co.uk>

Janet & Trevor May

A Great Naphill Artist Remembered

Susan Wharton 1926-2017



Susan was a very gifted and accomplished artist. Her great drawing skills were strong and exhibited her renowned draughtsmanship style. For many years she took part in the annual Bucks Open Studios Exhibition and the public enjoyed visiting her in her woodland based studio which was crammed with her wonderful work. I so well remember that there were always cups of cold tea on the side which she had made but forgotten about because she was engrossed in her work! Her printing press was in constant use! The visitors to her studio spent ages looking around as there was so much to see.

Susan was enthusiastic and helpful to new artists, she always had an encouraging comment. We often met her at a local life drawing class in Stokenchurch. She would end up with charcoal and carbon over her because she was so engrossed in following a contour.

Susan will be sadly missed by her artist friends, the Bucks Open Studios and the Bucks Art Society where she regularly exhibited.

Veronica Wilkins

Photographs of Some of Susan Wharton's Paintings - [internet site Susan Wharton.co.uk](http://internet.site/SusanWharton.co.uk)



Take Me Home



Otter

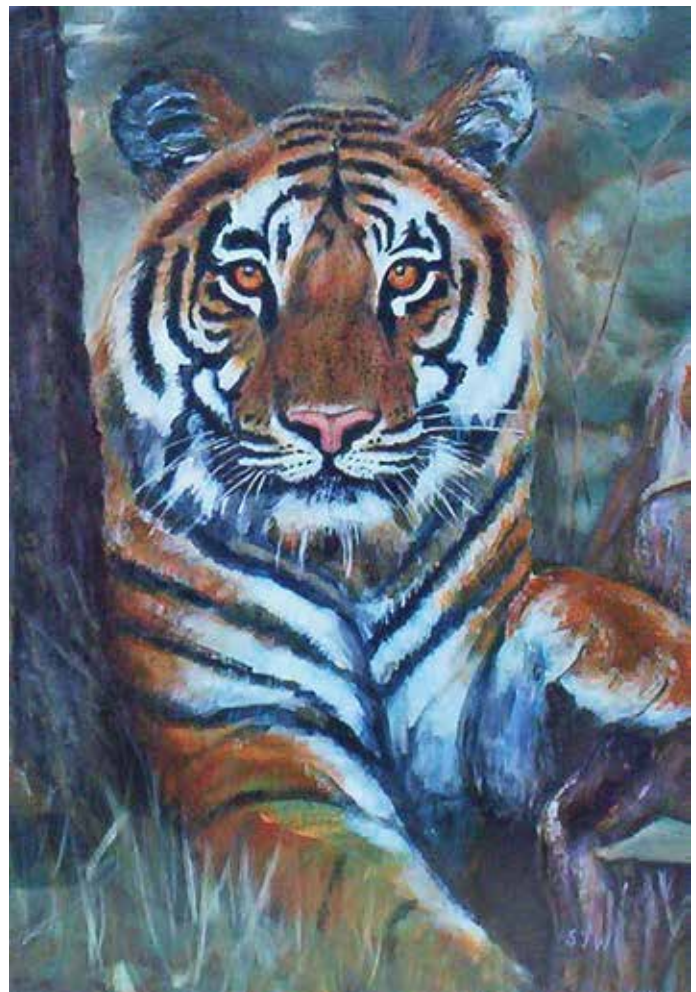

Thats Far Enough

Naphill & Walter's Ash Napfest 2018



Music 8 June, Fete 9 June, Classics 10 June

NAPFEST 2018 is here (well nearly), book the dates in your diaries. This year the theme is '1928' Celebrating 90 years of the Village Hall, so Charleston down to the Naphill Crick for a weekend of family fun and entertainment.

Starting Friday evening 8 June 2018 at 6pm, we have Live Music on the Crick. The music is suitable for all ages, from toddler to grandmother, so come along and strut your funky stuff. Don't forget that there will be a bar and food stalls. Tickets can be purchased online or through local businesses.

Saturday 9 June 2018, brings the Annual Village Fete starting with the procession from the Scout hut at 1200hrs where our Fete Prince and Princess will officially open the proceedings. Please contact us ASAP if you wish to be included in the procession. All afternoon the Arena will host various entertainments, and of course there will be the Dog Show and don't forget the amazing stalls and rides.

If you would like to hold a stall at the Fete, no matter how big or small, or if you have any form of entertainment that you would like to showcase in the arena please email the Fete Committee on nwafete@hotmail.com.uk for further information.

Linda Clark

Chair of the Napfest Committee

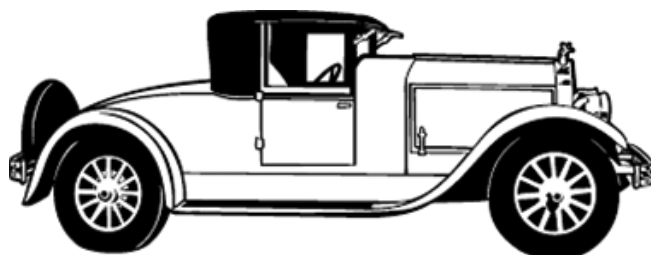

Chiltern Hills Arboriculture – Seasonal Notes

Well, Christmas is well and truly over and if you are anything like us at CHA you have probably gained a pound or three around the waistline. Time to catch up on the gardening and start preparing for the beginning of Spring. It's just around the corner.

With the leaves gone it's a good time to check your larger trees for any structural damage/split limbs/pests and diseases. The correct time of year for trimming beech trees is between November and February (Dormant Period), so it's pretty much the last opportunity before next winter.

February is an excellent time of year to prune some of your fruit trees. Apple and pear trees are dormant now, and the lack of leaves makes the job easier. Next month the sap will start to rise. However, leave any plum trees, cherry trees and apricots until summer, as pruning now will leave them susceptible to Silver Leaf disease. This is a fungal disease that enters the tree through cuts and wounds, causing a "silvering" of the leaves, and the death of the affected limbs.

If you have any deciduous hedges now is a good time to trim them back. They will "green" up during spring and it will ensure you don't disturb the birds during the nesting season.

Happy gardening!

Mike & Danny

Chiltern Hills Arboriculture
07961 825814

Growing Your Own

February is the month for enriching the soil by the application of farmyard manure. I obtain a load of 1.25 tons, some of which goes on the back garden and in the greenhouse but most goes on the allotment, a different patch of soil receiving this "manna from heaven" every year. So, after a few years, nearly all of the allotment soil will have been manured. I spread and leave the manure on the surface of the soil and plant out larger vegetable plants such as brassicas and leeks directly in it. By the second year the manure on that patch of soil has rotted down and one can grow most crops in it. The worms take it down into the soil; there is no need to dig it in (digging destroys the soil structure and the habitat of our precious soil micro-organisms). In February I shall be finishing off any fruit tree and fruit bush pruning and generally get ready for the challenges of another gardening year.

The news that the price of vegetables rose by 5.7% in October 2017 compared with a year earlier improved my morale. It meant that my efforts to grow my own

have been rewarded with a 5.7% pay increase, with no extra income tax or national insurance to pay. Whilst that gives me great satisfaction I am still affected by the increase in meat prices of 3.9% over the same period. I could become a vegetarian and live completely off the land but I don't intend to!

Regarding my crops in storage or still on the allotment or in the garden and greenhouse, there is a mixed picture. The extreme drought in the winter and spring of 2017 and right up until the last week of July meant that my potatoes were deprived of water at the most vital part of their growing period. The abundant rains of August and autumn came too late, so my potato crop was not as large as usual. Ditto my cucurbits (the marrow and pumpkin family). My onions rotted in storage and I don't know why; all those problems could be the result of the most unusual weather in 2017. On the other hand, I have had a massive crop of carrots and the soft fruit in summer was exceptional (we put a lot in the freezer for winter). My crop of parsnips was very good with virtually no canker and my salsify were good. My sprouts were very late in cropping and all my leeks bolted; again, I suspect the unusual weather pattern. The overwintering salad plants (lamb's lettuce, Chinese mustard Green in Snow, mizuna) in the garden have done very well despite being buried in snow and being subjected to severe frosts. The watercress in the greenhouse has been rampant, even climbing the tomato plants – yes, watercress as a climber!

Roll on the growing season of 2018. I wonder what the weather pattern will be like this time?

Happy gardening!

Mike Mason

Wycombe Photographic Society

New Year, New Opportunities to get out there and start taking those photographs.

So what is going to happen in February 2018 at Wycombe Photographic Society?

Thursday 1st February there is a talk all about "The Art of Monochrome" by Micki Aston.

Micki is a prominent figure in the world of photography. She has been widely published in a variety of books and other photographic publications, as well as having had her work regularly exhibited in the Cotswold Monochrome Exhibition. She judges both inter-club and county competitions throughout southern England, as well as lecturing extensively on her travel photography.

Micki works as a professional stock photographer and, while specializing in landscape photography,

she will happily shoot any subject that she finds interesting. Micki has travelled to many parts of the world, and has an eye for the beautiful and the unusual.

This is one talk not to be missed particularly if you like taking Monochrome images or are thinking of taking monochrome images.

There is no cost to visitors to attend the talk.

There is an away inter club competition and an internal club competition in February.

Do not be put off by the word “competition” think of it as an opportunity to learn some “tips and tricks” about taking that photo which your friends will go “wow” over.

As always for full details of what is going on at Wycombe Photographic Society please look at our website – www.wycombephotographicsociety.org.uk

We would love to see more members from Naphill and Walters Ash so please come along to one of our evenings.

David Greenwood

Membership Secretary

Wycombe Photographic Society

Letter from Bradenham Vicarage

Food for the Soul

A young, charismatic leader discovers a message that changes his life and has the potential to change the lives of everyone who embraces the word. He sets about recruiting a group of around a dozen followers to teach the message to, to help them live the message, and when they have learnt it, to share the message with others using all the means available to them.

As this letter is from a priest, you probably think I am referring to Jesus. Actually..... being a part of Tom Kerridge’s Lose Weight for Good programme has been literally life-changing for those of us who took part. There can be no doubt about Tom’s passion and sincerity regarding healthy eating and gaining control over weight issues. Twelve of us were chosen to take part for our love of food and the diversity of our backgrounds and ‘stories’, thus making the message relevant to as many people as possible. And now Tom’s message is out there on the TV, the internet, in a book and by word of mouth – being spread by all means possible.

During the making of the programme, I gained a brilliant insight into the world of film.....5 hours

shooting in front of the camera might end up as 5 seconds of screen time. How to dress correctly – nothing too busy as it messes with the pixels in distance shots. Having a ‘costume’ to make identification easy (guess which one I am in the programme!). Having to put everything back exactly as it was for ‘continuity’ when re-filming a muffed shot. Filming for the BBC had added complications – no mention of any brand names, so you could not talk about doing the Hoovering – you had to talk about the vacuuming...and branded products had to be displayed so the brand wasn’t fully visible. Then there’s all the permissions – someone might walk past in the background whilst you were filming – their permission needed to be obtained to be shown in the shot. If they refused, the shot had to be re-filmed.

The twelve weeks of filming went by in a flash, I lost a whole stone in weight and have embraced a new way of healthy eating that is actually easy and FUN! I made new friends and got to try out some great new recipes. Did I get paid? No – expenses only and a very fine piece of beef to cook for a specific episode. Did it cost a lot, cooking all this gourmet stuff? This blew me out of the water – our weekly housekeeping bills actually reduced by around 40%! Would I do it again? In a heartbeat!

Like Tom’s assorted ‘volunteers’, Jesus’ disciples were a disparate bunch. We don’t know too much about most of them, but we do know that amongst their number was an accountant (Matthew the tax collector) and the heir to a prosperous fleet of fishing boats (Peter – there is reference to his fathers’ boats). They heard and embraced Jesus’ message and it changed their lives for good, spurring them on to spread the word to all they met.

Just hearing the word is not enough. Just reading Tom’s recipes would not have helped us to lose the weight – we had to work on the ideas, cook the meals, be active in participating in the programme. Only by so doing, would we see the benefits of his message.

And so it is with the Christian faith. Knowing the Bible stories, studying theology or going to church is not enough. We need to embrace the teachings, the ethos, the whole being of Jesus, incorporating them into our lives to fully see the benefits of Christ’s message and know the joy that the Christian life can bring.

May you know the joy and blessing of Christ in your life.

Rev Jenny

Tom Kerridge’s Lose Weight for Good is on BBC2, 8pm Wednesdays or available on BBC iPlayer.



MEET YOUR NEIGHBOURS AND
START A CONVERSATION AT

Monday Mingle

Every Week
2-3 pm

Bon Ami Coffee Shop

TEA | COFFEE | CAKES | CHAT
NO NEED TO BOOK. ALL AGES WELCOME
BRING A NEIGHBOUR OR COME ON YOUR OWN - WE CAN INTRODUCE YOU

THE PAVILLION, VILLAGE HALL
NAPHILL
07710 885537

5 Stars
Naphill Neighbours
Helping your neighbours stay happy and well

New to Area Exercise Class



Living Well
Ageing Well

Join our family and meet like minded Ladies and Gentlemen of all ages looking for a healthy lifestyle.

Our classes are structured for all generations, focusing on Fun, Exercise and healthy eating.

Call us today and start Living Well.

Rachel Burton
FITNESS

rachel@rachelburtonfitness.co.uk
07984167016 01494 452286

The class is held at Hughenden Village Hall weekly on a Thursday night 5.30pm. Exercise session starts at 6.15pm & finishes at 7pm, 45 minute workout. The class offers an optional weigh in section from 5.30pm to 6.10pm when we have a brief talk on various things to improve for a healthier lifestyle. This is followed by the exercise which people can just come and join in and avoid the scales. I would say the average class age is between 40-70, although we do have a lovely member in her 80's. The class accommodates different levels of fitness, health problems, etc, giving lots of adaptations

throughout, so no-one feels inadequate. We have people that are fit and go for it and others that take it at their own level. This is what I love about the class. It can be challenging enough for the fitter and the not so fit to be all in one class without anyone feeling intimidated. The class is about the individual "living well & ageing well" by moving the body and encouragement to "fuel the body well" for a healthier lifestyle. Exercise releases happy hormones, helps to change body shape, improves general fitness levels and makes you feel much better! Our bodies are meant to move, so it's important to keep as much range as possible in our joints and keep our muscles strong as we get older and our bodies naturally decline! So why not help yourself to "age well".

I have been in the fitness industry for many years and have been running classes in the High Wycombe and surrounding areas since 1989!! Over those years many trends have come and gone but the most important thing is fitness for your wellbeing. It's not about killing yourself with the hardest hardcore exercise you can do. It's about improving your fitness, to have strong lean muscles to support the joints, feeling good and looking good from the inside to the outside...after all, we all age, it's something that we can't stop but we can slow it down!!

Rachel Burton

01494 452286, 078984 167016rachel@
rachelburtonfitness.co.uk

Naphill Neighbours

The decorations have been taken down for another year and our Christmas dinner, delayed by one week due to the heavy snowfall, is a distant memory so our thoughts have now turned to forthcoming events for 2018, particularly to plans for our outings. If any members have suggestions for destinations please let us know. One problem we always have is the need to avoid the dreaded M25 which rather limits our choices.

Our February club meeting will be held on Monday 12th when Peter Mussett gives his illustrated talk on THE PRE-RAPHAELITE BROTHERHOOD'S LOVES AND LIFE. If you are interested in this subject but are not a member of Naphill Neighbours, you will be most welcome to this meeting at 8pm in the village hall.

A reminder to members – if haven't already paid your subscription for 2018 please remember to bring your cheque for £15 to the meeting.

Belated wishes for a healthy and happy new year,

Hazel Vickery, 563977

Naphill Evening WI

Our Christmas Party was one of the best. Great food, great company, and a lot of hard work from our Committee.

Now on to 2018. Our first meeting on 18 January will have been Mike Dewey talking about Ordinary People of High Wycombe who led Extraordinary Lives. Then on 15 February we will have a "Virtual Backstage Tour of the Waterside Theatre in Aylesbury" with Cath Campbell. The competition is for an old theatre programme or ticket. (I wonder how many members have spotted the rather amusing error in the February section of their programmes.)

We have a full and varied programme for this year, including Group Meetings in April and October.

The Food Group's programme for the first half of the year starts with brunch at the Black Horse, Lacey Green on 31 January and then lunch on 20 February at the Red Lion, Great Kingshill.

Quite a large number of members met at Bon Ami on 4 January to wish Vera Burgess a very happy 97th birthday. The café had made some beautiful cupcakes for her (and some very tasty cheese scones for those of us who preferred something savoury).

Lots to look forward to in the New Year.

Carol Gilliam.

Letter from Hon. David Lidington MP

Well, politics can certainly be difficult to predict! I had not expected to be moving posts in government again after less than a year at the Ministry of Justice. But resignations before Christmas meant that the Prime Minister had to make changes to the government and so on Monday 8 January I was asked to go to Number 10.

The Ministry of Justice was a challenging brief but I enjoyed my time there. Part of me was sorry to leave, but the new role as Chancellor of the Duchy of Lancaster and Minister for the Cabinet Office takes me to the heart of government.

The Cabinet Office is responsible for the coordination of government business across departments. It services the Cabinet and the network of Cabinet committees through which much of government business is done. The Prime Minister has asked me to chair a number of committees and deputise for her when she is away from others where she would normally take the chair herself.

I have an overarching responsibility in government for constitutional affairs, including devolution, and for the implementation of government policy. Oh, and I shall also stand in at Prime Minister's Questions on the rare occasions when she is unable to be there.

I feel excited and honoured by the appointment, and a little apprehensive too at the responsibilities that I have been asked to shoulder.

For those interested, Chancellor of the Duchy of Lancaster is an ancient title that nowadays is given to a senior Minister without specific departmental responsibilities. It is granted by The Queen in her capacity as Duke of Lancaster, the title having been held by the sovereign since Henry Bolingbroke became King Henry IV. I had to go up to Sandringham to be sworn in by Her Majesty.

It's a feature of our constitutional system that Ministers are also Members of Parliament with individual constituencies. Not every democracy works like that. In the United States and the Netherlands, Ministers are not members of the legislature. In others, MPs are elected on regional or national party lists not single-member constituencies.

The Friday after my new appointment I was in Aylesbury hearing from constituents about problems affecting social care and the impact of the closure of RAF Halton. Our system loads more work onto Ministers, but it really does keep your feet on the ground!

David Lidington

Letter from Hughenden Vicarage

As I put fingers to the keyboard to write these words, a new year lies ahead. I wonder what 2018 will bring. If last year was a difficult or painful one for you and your family and friends, then you will no doubt be hoping for a better time in the months which lie ahead. Perhaps you have made a new year's resolution to give something up, or start something new, to become healthier, adopt a better work/rest life balance, book that long-awaited holiday which you can tick off your bucket list, or vow to catch up with old friends before you completely lose touch.

As I look at the months ahead, I am mindful of a landmark I will be reaching in May – as I celebrate my 50th Birthday... [pause for sharp intake of breath and pleasant comments, such as "Gosh Vicar, you don't look a day over 40!"] I am looking forward to celebrating my half century by watching my favourite cricket team, Somerset, at some stage, and spending some time away with my wife, to mark the occasion together.

This year, I hope to make walking a bigger part of my life – after all, living in such a beautiful location, I have no excuse not to! However, I will be still regularly found in coffee shops to keep a visible presence in the community (Mondays in Hughenden Valley Village Café & Wednesdays in Bon Ami at Naphill – from 10am – 12noon) – but I shall endeavour to exercise some restraint when it comes to the cream cakes and bacon sandwiches.

As Vicar, my hope and prayer is that St Michael & All Angels Church will continue to demonstrate the love and compassion of Jesus Christ in our wonderful community, during 2018, both through word and deed. If you have any suggestions how we might do so, I am always delighted to hear from you, [email: keiththevicar@gmail.com] or to meet you in a café. Perhaps you know of a friend or neighbour, in need of a home visit, or other support, or of a young family who have recently moved into the area, who would like to find out more about our church activities.

As I mentioned previously, Bishop Steven has tasked the Oxford Diocese to become a more “Contemplative, Compassionate & Courageous Church” – and my aspiration is that we might embrace these worthy qualities, just as Jesus Christ modelled for us, and see our communities transformed. Amen

Rev. Keith Johnson

Overview of Law: Controlling your dog in public -www.gov.uk/control-dog-public

It's against the law to let a dog be dangerously out of control anywhere, such as:

- in a public place
- in a private place, eg a neighbour's house or garden
- in the owner's home
- The law applies to all dogs.
- Some types of dogs are banned.

Out of control

Your dog is considered dangerously out of control if it:

- injures someone
- makes someone worried that it might injure them

A court could also decide that your dog is dangerously out of control if either of the following apply:

- it attacks someone's animal
- the owner of an animal thinks they could be injured if they tried to stop your dog attacking their animal

A farmer is allowed to kill your dog if it's worrying their livestock.

Penalties

You can get an unlimited fine or be sent to prison for up to 6 months (or both) if your dog is dangerously out of control. You may not be allowed to own a dog in

the future and your dog may be destroyed.

If you let your dog injure someone you can be sent to prison for up to 5 years or fined (or both). If you deliberately use your dog to injure someone you could be charged with 'malicious wounding'.

If you allow your dog to kill someone you can be sent to prison for up to 14 years or get an unlimited fine (or both).

If you allow your dog to injure an assistance dog (eg a guide dog) you can be sent to prison for up to 3 years or fined (or both).

NB *If you need further help or advice please contact PC Stuart Baron who is the local police officer specially trained to deal with such matters. He can be contacted by phone on 101.*

Naphill Tennis Club

The Club held a very enjoyable festive tennis event in December with plenty of 'festive spirit' in all senses of the word to keep everyone happy! The first bout of winter snow then arrived which limited play for a few days. During that time, we discovered that a prospective new member had turned up to play!

The new tennis season starts on 1 April and our 2018/19 Annual Newsletter will be available from early March with details of membership, coaching and social events.

If you would like further information, please see our website: www.naphilltennisclub.org.uk or contact myself on 01494 565406 or the membership secretary on 01494 563706.

Our lovely Tiger Turf courts can be played on all year round – though I have to admit snow can be a little limiting – and provide an excellent source of activity to chase away those winter blues. Do come along to one of our club sessions and give them a try.

Jenny Tench

Sad News

It is with sadness that we learnt of the sudden death of Gill Church,

Gill has been a very reliable deliverer of the Naphill and Walters Ash Gazette for more than twenty years, a voluntary job she enjoyed, often being helped by her Granddaughter.

Our sympathy goes out to her family at this very difficult time, and our thanks for all Gills' hard work.

Michael and Pauline Pool

Lunch Club

As always, the seniors lunch club is held on the second Wednesday of the month and open to all residents of Naphill and Walters Ash who are 70 years and older.

We enjoyed a belated Christmas meal this month, the snow and ice having caused us to cancel in December. The whole team are now looking forward to the coming year when we hope to cook and serve more tasty meals for you all.

Due to rising costs of food, and rent for the premises, we need to increase the cost each month to £5.00 per person. However, I am sure that everyone who comes will agree it is good value, and enjoyable company.

If anyone wishes to join us please contact Jan Gaunt on 562282.

Good wishes for 2018 from 'The Lunch Club Team'

Pauline Pool

Naphill and Walter's Ash School

One of the greatest things about our school is the Y6 Buddy Squad.

Run by Mrs Chick, Aisha Liquat and Lucy Pease (the buddy captains), The Buddy Squad makes sure that children always have fun at breaktime and lunchtime by running Positive Play. Positive Play is an area at the top of the playground where the buddies run games such as: Cross My River; Dodgeball; Foxes and Farmers; Stuck in the Mud and other fun games for kids of all ages to play. They also supervise children at the table tennis table and help out in the lunch hall; the midday supervisors are very grateful for their help.

Alongside our Buddy Squad, all of Year 6 are partnered with a Year 1 child to help them in their first proper year at school. For example, the Year 6s helped the Year 1s create Christmas cards for their parents before the holidays.

Thomas, and Orlando

Shear Madness

I hope that you all had a wonderful Christmas and new year and have survived the snow and the January blues. Thank you for your patience during the festive period as the queue was horrendous at times.

At last we now have a real proper phone!! As you know the mobile phone signal in the village is awful and I'm fed up with hearing Dawn say "can you hear me now?" whilst pacing up and down the shop so we got rid of the old number and put in the new one 01494 563006.

I was very sad to hear that dear old "Deaf Ron" as we called him had passed away. I will always have very fond memories of him and his cheeky chats and that twinkle in his eye. I would like to personally thank Eric for bringing him up to the shop, you are a true friend.

I'm sorry to say that there will be a price rise of 50p on the 1st March as my rent has increased, sorry but it can't be helped.

I've no holidays booked in as yet so keep your eyes peeled for notices on the door or on our Facebook page.

Here's to a happy and healthy 2018

Mandy

Notes to Photographers

My apologies to Alan Ross for not crediting his photograph on the Firework page correctly in the last edition of the Gazette. To help avoid mistakes I would ask that in future photographers, who require their work to be credited to them, should please digitally sign their photographs when submitting them for publication.

My husband, Paul Goby, referred to by his ever-loving wife as Himself, is the newly appointed Gazette photographic coordinator. He will be working closely with our web master, Peter Davis, another brilliant local photographer, to ensure that our cover photographs continue to be of the same high standards set by my retiring assistant editor, Richard Holroyd. If you wish to submit a photograph as a possible Gazette cover please contact Paul email: photo@naphillandwaltersash.org.uk.

Paul and Peter will be publishing general guidelines regarding Gazette photographs in the near future.

Sonia

Last Word

My thanks to Richard Holroyd for this month's "Dragon Tree" cover which I love. Our new photographic coordinator has a hard act to follow!

As always, my thanks to all our contributors and advertisers. A polite reminder! Please do not send in formatted articles with beautifully cropped photographs. Photographs in this format will not print properly! Thank you to those who made hardcopies of their map and poster available so that Himself was able to photograph these with some high-tech equipment and so make them to the required print specification. He is able to do this upon request.

Copy date for the March issue is 15 February and I look forward to receiving all your contributions for what I hope will be a bright, cheerful SPRING issue!

Sonia



Decoration Specialists

***Professional *Competent *Experienced**

Established since 1973

07785 225675

01494 257482

www.paint-ability.co.uk

Paul Webb

www.paulwebb.co.uk

email: paulwebb378@gmail.com

- **Driveways**
- **Patios**
- **Brickwork**
- **Gates**
- **Turfing**
- **Fencing**

For your free estimate
call Paul:

07748 537404

01628 851095



Pamment Plastering



- Plastering & rendering
- Professional & reliable
- Over 15 years experience
- Resident in Naphill

For your free quote please call Christian:

Tel: 07865 659058

email: pammentplastering@gmail.com



COLES GARDENS

ESTABLISHED 25 YEARS

**PATIOS DRIVE CLEANING FENCING
DECKING TURFING DRIVES**

FOR A FREE QUOTE & FRIENDLY ADVICE PLEASE CONTACT US ON

COLESGARDENS1@BTINTERNET.COM

01844 346058

Clarkes Aerial & Satellite Services

Installation & Repair of:

- * Television Aerials
- * Radio Aerials
- * Multipoint Systems
- * Satellite Installation for European TV Channels
- * Free Site Surveys & Quotations
- * All Work Guaranteed
- * Fully Insured
- * Care for Aesthetics of Your Property
- * Local Knowledgeable of Reception conditions
- * Over 30 Years Trade Experience

0771 273 28 77

119 Main Road, Naphill

Simon Bradley

City & Guilds, NPTC,
LANTRA and PASMA qualified

Fully Qualified & Insured Horticulturalist

A new, small, Great Kingshill business offering horticultural expertise and traditional garden services at a competitive price.

- Shrub, tree and herbaceous recommendations
- Plant rejuvenation
- Planting and plant scheme design service
- Pruning, shaping and hedge cutting
- Lawn care, treatment and maintenance
- Regular garden care and holiday "garden sitting"
- Weed treatment and garden pest control

For more information and a free quotation call:

Tel: 01494 717737 Mobile: 07553 227706

Email: s.bhorticulture@gmail.com

Full PublicLiability Insurance

References available upon request

MOBILE TYRE FITTING WE COME TO YOU!

- Car, Van & High Performance Tyres
- Specialist Wheel Alignment Service
- Truck & Plant Tyre Specialist
- Trade/Accounts Welcome
- Wheel Balancing
- 4 x 4 Tyres

**Stockists Of All Leading
Makes Of Tyres**



tyreteam
mobile

AAAAAA TYRETEAM MOBILE



T: 01494 565648

Canine Cutz



Dog Grooming

- ❖ Shampoo and conditioning treatments
 - ❖ Clipping
 - ❖ Scissor trimming
 - ❖ Nail clipping
- ❖ Anal gland expressing
- ❖ Ear plucking and cleaning

We now offer extended opening hours, a late night on a Thursday and the occasional Saturday morning. Delivery and collection Service is available at a small additional fee.

01494 443349

www.canine-cutz.com
info@canine-cutz.com

High Street, Downley, HP13 5XJ



HOME PET CARE



Horses, dogs, cats, rabbits, guinea pigs

Need someone to look after your pet while on holiday or at work?



**Please call Helen on
(01494) 564363 or
07747 773829**



••••• chiltern acupuncture

an alternative approach to better health

janet beetham. ba (hons); lic ac

01494 564357

07510 514945

chilternacupuncture@gmail.com

www.chiltern-acupuncture.co.uk

main road, naphill. HP14 4RX



British
Acupuncture
Council Member

Skips Agility



Non competitive dog agility
for beginners!

Bond with your dog

Have lots of fun together

One to one or group lessons

For more information:
Call: 07971 406389
Email: sharon_piercy@yahoo.co.uk

S.K. Rouse Brickwork

**Extensions, Flintwork, Patios, Fireplaces,
Walls, Block Paving, All Trades Supplied.**

92 Chorley Road
West Wycombe Village
High Wycombe
Bucks HP14 3AR

01494 448201
07798 846793
steve@skrouse.co.uk

SHARLEY DOMESTICS

BUILT-IN APPLIANCE SPECIALIST

SERVICE REPAIRS



- **COOKERS**
- **OVENS**
- **HOBS**
- **WASHING MACHINES**
- **DISHWASHERS**
- **FRIDGE FREEZERS**
- **DRYERS**
- **VACS**

Tel: 01494 485926
Fax: 01494 484140
www.sharleydomestics.com

Reliable, Friendly Service

Emergency Spares and Repairs
Drains, Leaks, Loos, Taps
Gas/LPG, Water Softeners, Tanks
Boilers, Bathrooms, Kitchens

Problems investigated, alternative solutions proposed and the best fit to your requirements carried out.

Based in Upper North Dean

Paul's Plumbing
07786 175123

Local to Naphill, Walters Ash
Lacey Green, Speen, Hampden
Hughenden, North Dean

No Daytime Call-out Fee
Free Estimates

ELECSA



Paul Newman Ltd 01494 565573

David Kirtley

Electrician, Decorating & Maintenance

Based locally

- Fully qualified electrician undertaking all electrical work, including extra points, full re-wire, testing and fault finding
- Specialist high quality decorator, interior and exterior
- All small maintenance jobs.

References available and happy to give you a price.

Call David on 01494 863051 or 07703 783383, Email dvdkrtly@hotmail.com

VILLAGE ENVIRONMENTAL SERVICES

Established 1979

Proprietor Dennis Cook

BLOCKED DRAINS CLEARED

NO CALL OUT CHARGE

No Extra Charge for Evenings, Weekend

or Bank Holiday Call-Outs

CCTV DRAIN SURVEYS



Tel: 07850 635844 9am-6pm
01296 624221 - all other times



FULL PUBLIC LIABILITY

AIRSHOUSE

PRINCES RISBOROUGH

for

**QUALITY CARPETS, TILES,
VINYL & WOOD FLOORING**

01844 342546

Station Parade, Summerleys Road, Princes Risborough
E-mail sales@airshouse.co.uk

Need a Plumber?

Leaky Taps to full

Bathroom Installation

Jonathan Dell 07786 386912

*We are a Local Family Business and we operate a fair price policy.
continually comparing prices locally and nationally.*

www.facebook.com/aquadellplumbing

DELUXE ROOFING CONTRACTORS & SUPPLIERS LTD



John Mulry Mobile: 07860 845343

*NEW ROOFS *RE-TILING *SLATING *FLAT ROOFS
* SARNAFIL & SINGLE PLY * LEAD ROOFS
* APPROVED CONTRACTORS * FREE ESTIMATES

Binders Industrial Estate, Cryers Hill, High Wycombe, HP15 6LJ
Phone 01494 716184 Fax 01494 717384
Email johnmulry@deluxeroofing.co.uk



N.K. WEST CARPENTRY AND JOINERY

- Fine quality A rated, ovolo profile UPVC windows with high security locking
- Composite doors in any colour or design -NEW keyless remote locking
- Bespoke timber windows and doors in pine, hardwood or oak
- Double glazed units
- Design and build staircases
- Garage conversions
- Velux roof lights
- Built-in wardrobes and cupboards
- Flooring
- Partitions, walls
- Radiator cabinets made-to-measure

Phone: 01296 330206 or 07774 190027

email: nkw@nkwest.co.uk

www.nkwestcarpentry.co.uk



NKW LOCKSMITHS

ALL TYPES OF LOCKS SUPPLIED AND FITTED

- * Insurance Work
- * Burglary Damage
- * Woodwork repairs and replacement doors
- * Fitting of insurance rated locks and multi locking systems
- * Security surveys

TEL: DAY 07774 190027 EVE: 01296 330206

British Locksmiths Institute Advance Course Certified

KENT MURRAY

GENERAL BUILDER & HANDYMAN

ALL WORKS UNDERTAKEN
PATIOS, FENCING
BRICKWORKS, PAINTING
DECORATING

ANYTHING INTERNALLY/ EXTERNALLY
FREE ESTIMATES

Mob: **07831 541552** Tel: **01494 527532**

email: kentmurryhmp@btconnect.com



Before and After School Club Holiday Club

- * NAPHILL AND WALTERS ASH SCHOOL *
Ofsted Registered – Last inspected 2016

HOME FROM HOME CARE

Highly trained staff. Review us on Netmums
Lorna Crook Tel: 07803 415695
info@saplingchildcare.co.uk
www.saplingchildcare.co.uk

oven^{team}

domestic oven cleaning service



Formerly Ovenclean now independent

Your local oven cleaning service

All makes of ovens, hobs, extractors, microwaves and BBQs restored to their former glory by reliable and fully trained experts

01494 766155

PIANO/KEYBOARD LESSONS



Very experienced (i.e. rather old – but user friendly)tutor has now a few vacancies for further pupils.

Doesn't matter if you're 7 or 70, want to do the serious stuff (i.e. exams), or play for the sheer joy of it. Between us you can soon be playing like a good 'un.

**Why not call Roger for a chat on
01494 562953**

Pilates for Back Pain

*Also Rehabilitation following
Joint Replacement Surgery*

Diana Cliffe MCSP HPC

Chartered Physiotherapist

Tel: 01494 562899

Mobile: 07767096609

physiodiana@gmail.com



PRIVATE TUITION

NEED A LITTLE

MATHS HELP!?!

I teach

**MATHS up to GCSE level
ALL AGES AND STAGES,**

Confidence building for adults and children

fully qualified and CRB checked
contact Irene on 01494 562963
cretchley4sa@btinternet.com



PROPERTY ELECTRICAL SERVICES

Domestic and Commercial Installations

Local Electrical Contractor

- Rewires
- Extensions
- Heating systems
- Test and inspections
- Maintenance

Part P installer to the
new 17th edition
electrical regulations



Tel: 07786803701 or 01494 636311
Email: info@propertyelectrical.co.uk

WELLY KIDS WELLY TOTS & WELLY BABIES

Outdoor Learning and Forest Fun

A New Outdoor Club in Walters Ash for
young children

Tues/ Fri 1000-1100 and School holidays
Fully Insured, DBS checked, Paediatric First
Aid qualified.

For more detail call 07827 510538
Email: samhooper71@googlemail.com

beautiful hand-painted kitchens

MANUFACTURERS OF FINE BESPOKE KITCHENS

RESTORATION & REPAINTING OF EXISTING KITCHENS



New Shop now open
5-7 Duke Street
Princes Risborough HP27 9AT

FITTED AND FREE-STANDING FURNITURE

PAINTED KITCHENS NAPHILL

07768 975 323
johneasterling4@gmail.com
www.thepaintedkitchencompany.co.uk

ROSS ELECTRICS

Stocking Lane, Naphill
Tel: 01494 565707 07831 801747



Did you notice your boiler was noisy this winter?
Are there cold spots on your radiators?

An overhaul of your system can:

- Reduce running costs
- Prolong the life of your boiler
- Reduce your carbon footprint

All plumbing and heating installations and servicing

Bathroom upgrades and replacements

Water softeners supplied and fitted

New lighting designs for kitchens, bathrooms etc

Consumer unit upgrades and certification

Valiant Boiler's approved installer



Contact Ross Electrics for Power Flushing

01494 565707 07831 801747



Logs For Sale

Seasoned
Free Delivery

07816 507564 or 01844 274096
dpope1986@hotmail.com

F.I.T.™

Look Better. Feel Better
ACHIEVE YOUR GOAL

The F.I.T. program is simple and hassle-free whether your aim is weight loss or toning



For more information please call
HEATHER
07756 994087 / 01494 563499



Payne's of Glass



**Conservatories, Garden Rooms,
Orangeries, Windows,
Doors and Home Extensions.**

Aluminium, Hardwood, Softwood or PVC

**Triple Glazing Specialists - No Extra Cost
Ten Year Insurance Backed Guarantee**

Company based in High Wycombe, Buckinghamshire

Mobile: 07793 639130 email: ray@paynesofglass.co.uk



www.paynesofglass.co.uk

Call us now on **01494 565526**



**New
centre
now
open**



Kumon's **maths and English** study programmes work to build your child's confidence and inspire a passion for learning.

To unlock your child's potential, contact your local Instructor for a free assessment.

Princes Risborough Study Centre
Ruth Wingrove **01844 344 211**

KUMON

kumon.co.uk

Fees vary. Please refer to your local study centre.

A. ELLIS *Tree Surgery*

Fully Qualified & Insured Tree Surgeons



We undertake all aspects of
hedge trimming and
tree surgery

For a free, no obligation
quote please contact us

T: 01494 817234 M: 07709 491589

**E: info@aellistrees.com
www.aellistrees.com**

For fencing enquiries call Mike on:

T: 01494 868466

A Cut Above Garden Services



For ALL your gardening needs
From mowing your lawns
to felling your trees

Call your local gardener from
Naphill & Walter's Ash!

Call now for your free quote:

07724 499 456

01296 708 086

MOORE PLASTERING

- Interior & Exterior
- Conversions & Refurbishments
- Rendering & Pebbledashing
- Floor Screeding
- Artex Ceilings Covered
- Tacking & Coving



Over 25 years experience
Competitive Prices
Insurance Work Undertaken
Work in progress may be viewed

01494 565344
07831 244199

23 Bradenham Road, High Wycombe, Bucks

Coles & Blackwell Car Service & Repairs

Quality car servicing and repairs much closer than you think!

Where are we? You will find us 300 metres down the small lane
opposite the top of Bradenham Wood Lane in Walters Ash, High Wycombe HP14 4UX



MOT & Servicing

Did you know that because we work exactly to the manufacturers schedule,
we can service your vehicle without invalidating your warranty?



Courtesy cars

We have a fleet of new loan cars at your disposal whilst we service or repair your car.
Best of all - they are FREE OF CHARGE!
All part of the service you have come to expect from Coles & Blackwell.

air conditioning batteries & exhausts crash repairs diagnostics tyres, clutches & brakes vehicle servicing



Book online at:
www.colesandblackwell.co.uk

01494 563102



Find us on Facebook



Garden Maintenance

- All general gardening
- Lawn & hedge cutting
- Shrub and tree pruning
- Garden clearance
- Fencing / patios / decking
- Turfing
- Sheds erected & treated



Property Maintenance

- Internal painting & decorating
- External painting & decorating
- Skirting board
- Architrave
- Laminate flooring
- Tiling & regrouting
- Guttering cleaning



Handyman Services

- All general repairs
- Shelves, flat packs & beds
- Jet washing
- Picture hanging
- Doors, locks & handles
- Curtain rails

Based in Naphill, High Wycombe, I believe in delivering excellent customer standards by providing a high quality, reliable and personal service.

Many other services available and both private and commercial contracts welcome, call or email Paul for a free, no obligation quote **07808 056109 / 01494 563784** or email p.munday@hotmail.co.uk

Shear Madness Barbers



Mandy Dearden

Tel: 07742 361711

Email: s.madness@yahoo.co.uk

Open:

Mon-Fri 9.30am-5pm

Saturday 8.30am-3pm

CLOSED Thursday

245 Main Road, Walter's Ash, HP14 4TH

wye Country

Incorporating Wynyard-Wright & Ellis

01494 565555
wyecountry.co.uk



The same great team now part of the Wye Country group, successfully selling and letting properties within the Chiltern villages, covered by our branches. Please contact us for a free, no obligation, market or rental appraisal.

Experts in our field



**129 Main Road
Naphill
Bucks HP14 4SA**

wyecountry.co.uk

Thinking of selling or letting in these areas?

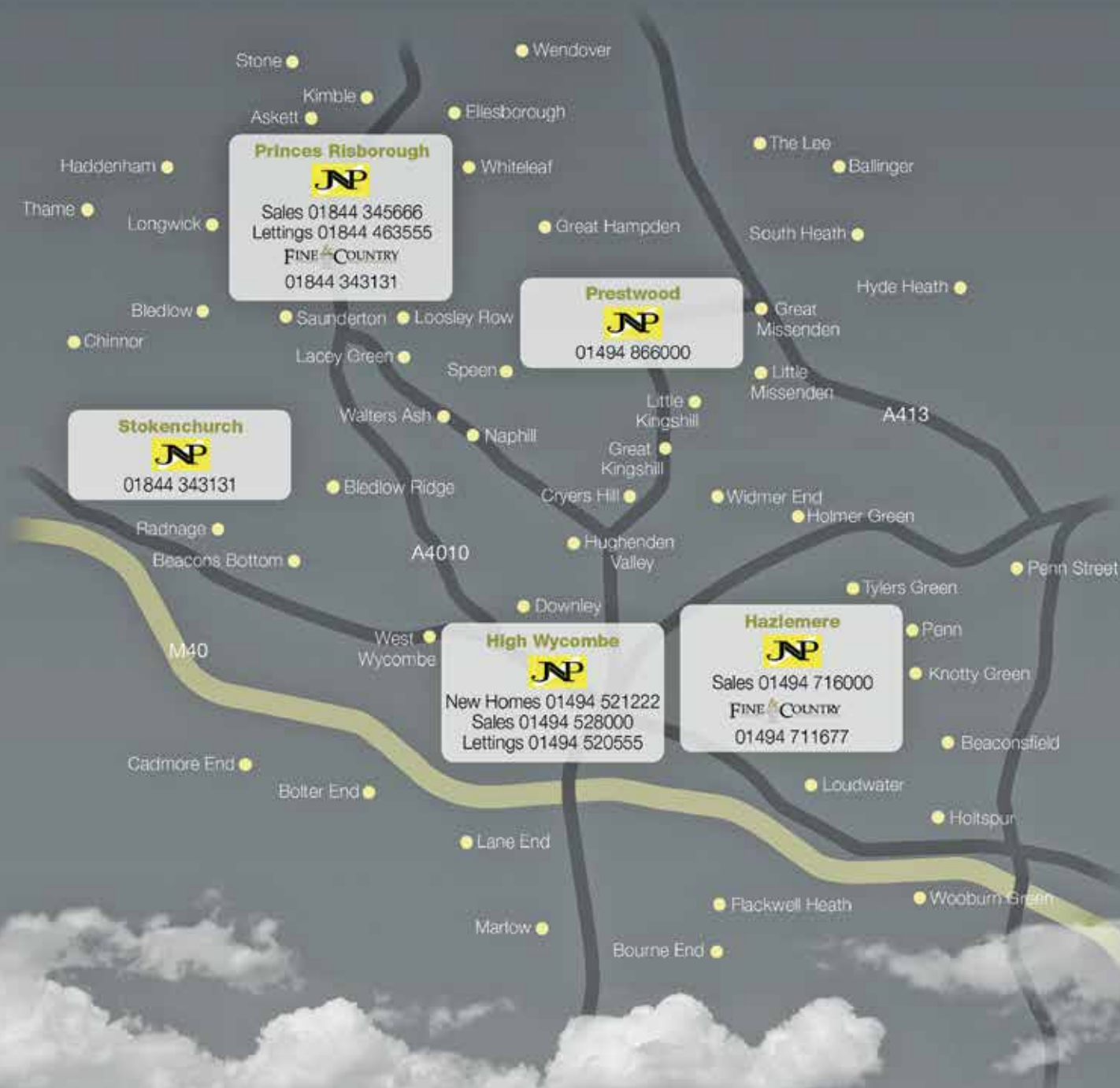

We've got it covered.

Call today for a FREE valuation from the number one agent

Services

see above for contact numbers

Residential Sales | Residential Lettings | Land & New Homes | Fine & Country | Mortgage Services | Conveyancing

